Owl's Nest

'53

Garland Owls

YEA

OWLS

Loads of luck to a real nice girl.
Joe Roberts
The Senior Class of 1953

ANNUAL

FRIDAY

20

FEB.

Texas Music Educators Association Annual Convention

GALVESTON, TEXAS

LIONS - KIWANIS
BASKETBALL GAME
Thursday, January 29, 8 P.M.
High School Gymnasium
Benefit
MARCH OF DIMES
Donation 25c

Owl

urnalism C

Decem

Schoo

Hay hay ho h
ome on Owls

hay ho h
on Owls

ADMITTANCE PERMIT
Date Feb 20 1953
Remarks: no excuse
Prin.

ATIONAL

Pleasant

Garland

Honor Roll Lists 33 GHS Students

The mid-term honor roll for Garland High School was announced Friday afternoon Principal Glen B. Cou

On the hon
names of
m

ALLEN COUNTY PUBLIC LIBRARY
3 1833 07523 0422

WRIGLEY'S
JUICY F
THE GUM WITH THE FASCINA

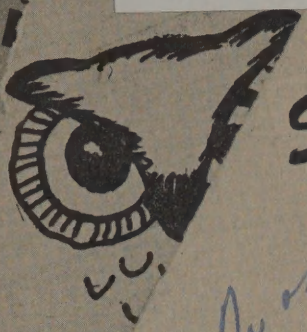

Seniors

Senior Class
Presents

By

Produc

THE SREEKS TAWS

s Eye

ch School

of Ge

, 1952

ll

s

s go

lac' Initiation

of

and Chapter

of

R SOCIETY

Good for
ONE ICE CREAM
McKNIGHT'S

Commencement Program

Garland High

Gr

Ann Lydan

Ann, you are one of the sweetest girls I know. You have lots of fun. Cuddles

Ann, stay as sweet as you are and you will have everything. You're really swell. Lots of luck to you and Buel. Love ya, Dee Schrade

Ann, you are one of the cutest and nicest girls in G.H.S. Lots of luck. Love Judy

Best of luck always to a cute and swell girl. Love Everett

Lots of luck to one of my best gate friends Jim Burch

Ann, you've got the whole world by the tail. Lots of luck. Bobby Jac

You are one of the sweetest girls in the world. I want to wish to you the best of everything. You deserve it. Good luck dear friend. I hope you succeed. But get every thing straight out of life. It's the way I want. We all love you very much. Ann Jane Lucie

Good luck in the future Ann. Cecil Rubin

May you always have the best of luck and always succeed is what you do. H. Bailey

Lots of luck to a swell girl who deserves the best of everything
Bobby Seven

Best of luck to a real swell girl
Sonny

To a wonderful gal
Maurice

You are really a cute sweet girl. Best of luck always
Hazel

To a swell kid
cute, may you find
in the future happiness
Love ya!
Emma Stone

Ann,
you're a good kid. Even though you're a little crackpot. I love ya.
Love ya
Gay

To a very sweet & cute girl — I wish you lots of luck & happiness in all your undertakings
Barbara Rupprecht

The Owl's Nest

Class of 1953

Wishing all the luck in the world to really a well gal, who I believe at times has needed it -???
Love ya -
Lynn Watson

Lots of luck always to a fellow American student. May you have the always

Good luck to a good gal and may you have the best of everything
Luck
Fred Jr.

GARLAND HIGH SCHOOL

GARLAND, TEXAS

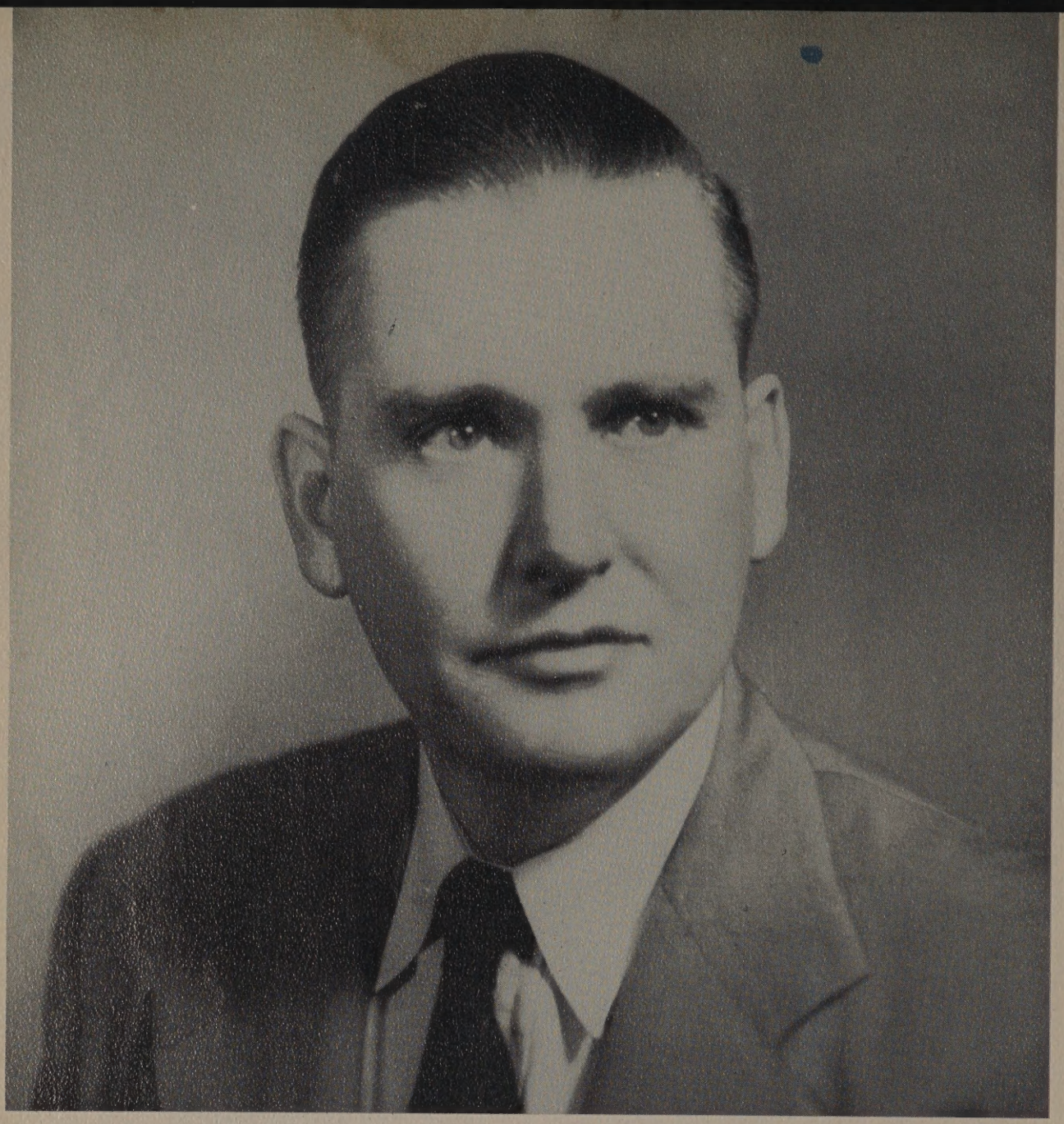

Dedication

A leader in the dignity of the noblest sense, he has instructed us, encouraged us, led us by example. We have learned much in his sparkling genuine friendship.

Inspiring us to find our better selves, he has, at the same time, been one of us. Always ready to understand, to sympathize, to laugh, he has freely given of his time, talent, and of himself.

With the sincere respect, the love, the gratitude that are so rightfully his, we proudly dedicate this 1953 OWL'S NEST to our principal,

MR. RALPH SANDERS

Foreword

In presenting this volume, the 1953 OWL'S NEST, we have endeavored to give you the best there is of you, by the best there is in us.

In all the work connected with publishing this book, we have tried to work for the common end — a book that in many years hence may bring back to us pleasant memories of high school life in G. H. S.

We wish to express our appreciation to the students and faculty members for the assistance they have given us in compiling this annual.

THE OWL'S NEST STAFF

← Ekkk the warden

Dear Ann,

It sure seems odd that you should live so close to me and yet I never see you. If you ever hear any wild and wierd noises coming from my place, think nothing of it! Kid, I think you're real sweet and cute too, and it's been fun having you in this class with me. I hope we're together next year. Stay just like you are, and you'll always have a lot of friends, including me (your lucky girl)!

Love,
Annie

Contents

Administration
Seniors
Juniors
Sophomores
Personalities
Activities
Sports
Ads

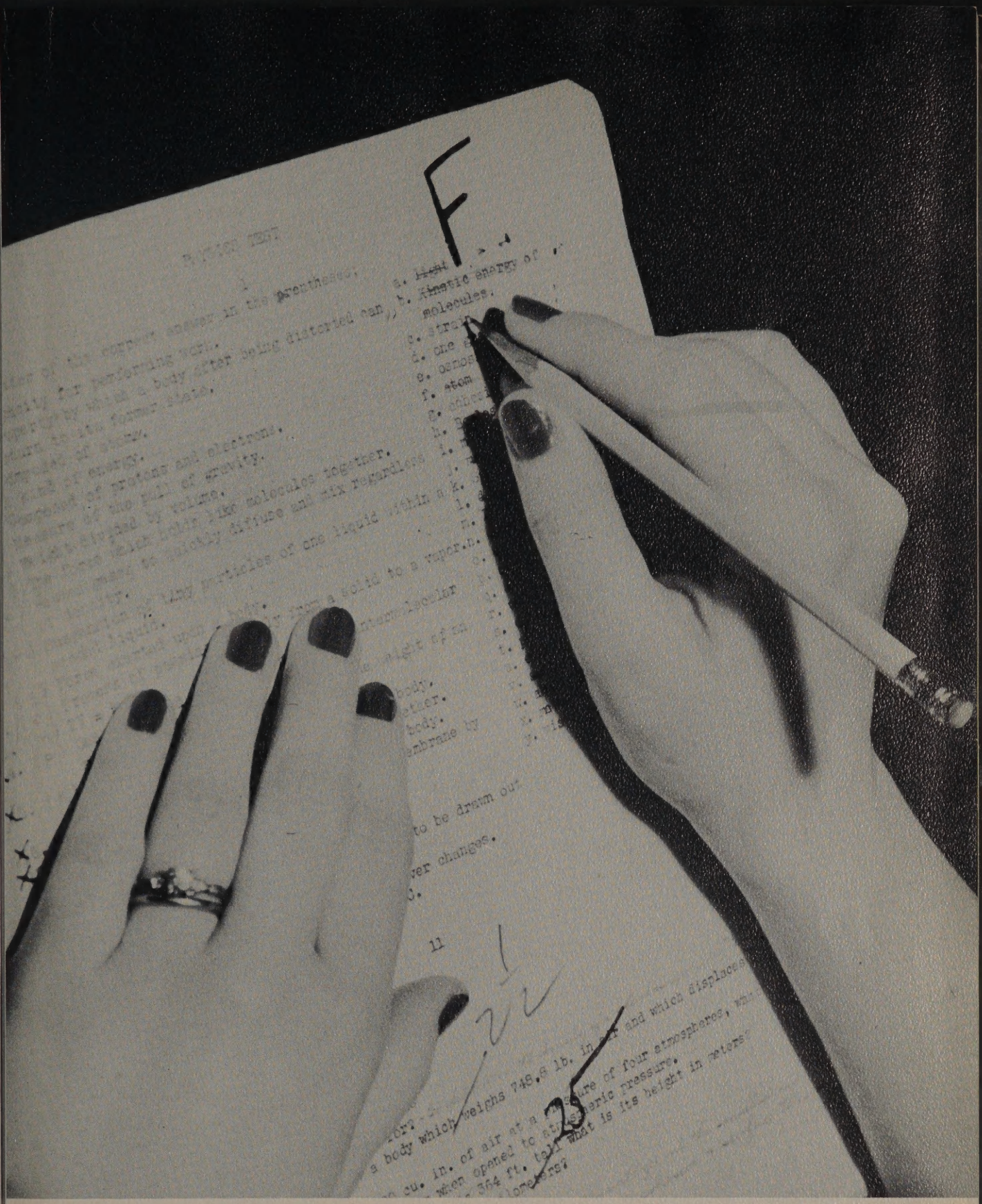

Administration

A. B. Harris, Elmer Newman, W. T. Wisener, M. S. Hollenshead, Earl McDaniel, Joe Holt. W. C. Warren not shown.

President	A. B. HARRIS
Vice President	ELMER NEWMAN
Secretary	W. C. WARREN
Assistant Secretary	W. T. WISENER

School Board

Ralph Sanders, Principal; H. D. Pearson, Superintendent; Glen Couch, Assistant Superintendent.

Administration

MRS. DONSEL SCOGGINS

MRS. PETE CROCKER

Faculty

PAUL BOUREK
B.M.E.; Oklahoma A.&M. College.

CHRISTINE BRANNAN
A.B., B.J., A.M., M.S.; U. of Mo., K. S. C.

RACHEL CALKINS
B.A.; N. T. S. C.

CLARENCE COX
B.S.: N. T. S. C.

MADGE DANIELS
B.A., M.A.; N. T. S. C., E. T. S. T. C.

PEARL DUNDON
B.S.; S. M. U.

BILL ELLINGTON
B.S., M.S.; E. T. S. T. C., McMurry.

AGNES FOWLER
B.A.; T. S. C. W., Texas U.

GOLDA GRIFFIN
B.S.; N. T. S. C.

NANCY HENDERSON
B.A.; T. S. C. W.

LOUISE HUNT
B.A., M.A.; Baylor
E. T. S. T. C.

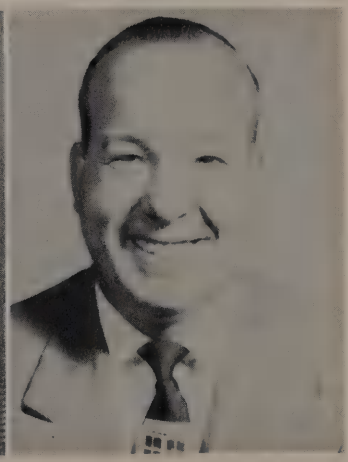

BERRY HUDSON
B.S.; E. T. S. T. C.

Faculty

RESSIE ISETT
R.N.; St. Paul's Hospital

MABEL KELLY
B.A., M.A.; S. M. U., Okla. University.

HERSCHEL KIMBRELL
B.S.; McMurry

PAUL KOSUCH
B.A., M.A.; S. M. U., Ohio Weslayan.

HILDA McCURRY
B.A.; E. T. S. T. C.

LUCILE McMILLAN
B.S.; E. T. S. T. C.

BILLIE NICKELS
B.S., M. E.; E. T. S. T. C.

CLARENCE REED
B.S., M.E.; E. T. S. T. C.

GEORGE ROACH
B.S., M.E.; E. T. S. T. C.

GORDON SMITH
B.S., M.E.; E. T. S. T. C.

ALTON WILLIAMS
B.S., M.S.; E. T. S. T. C.

Cafeteria Ladies

Mrs. Bucholz, Mrs. Grantham, Mrs. Thompson, Mrs. Burleson, Mrs. Taggart

HOMER RIFE

MR. SKELTON

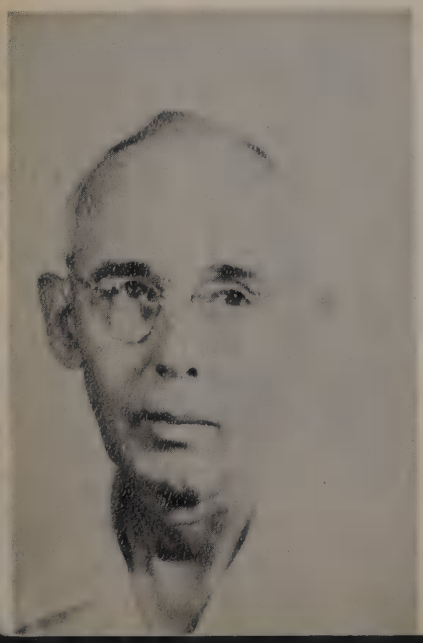

MR. BRANDENBURG

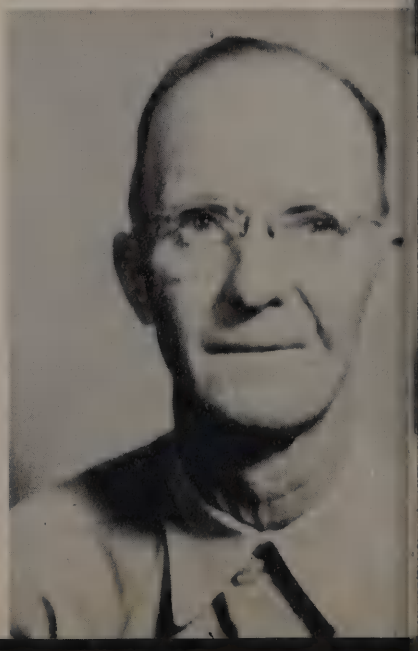

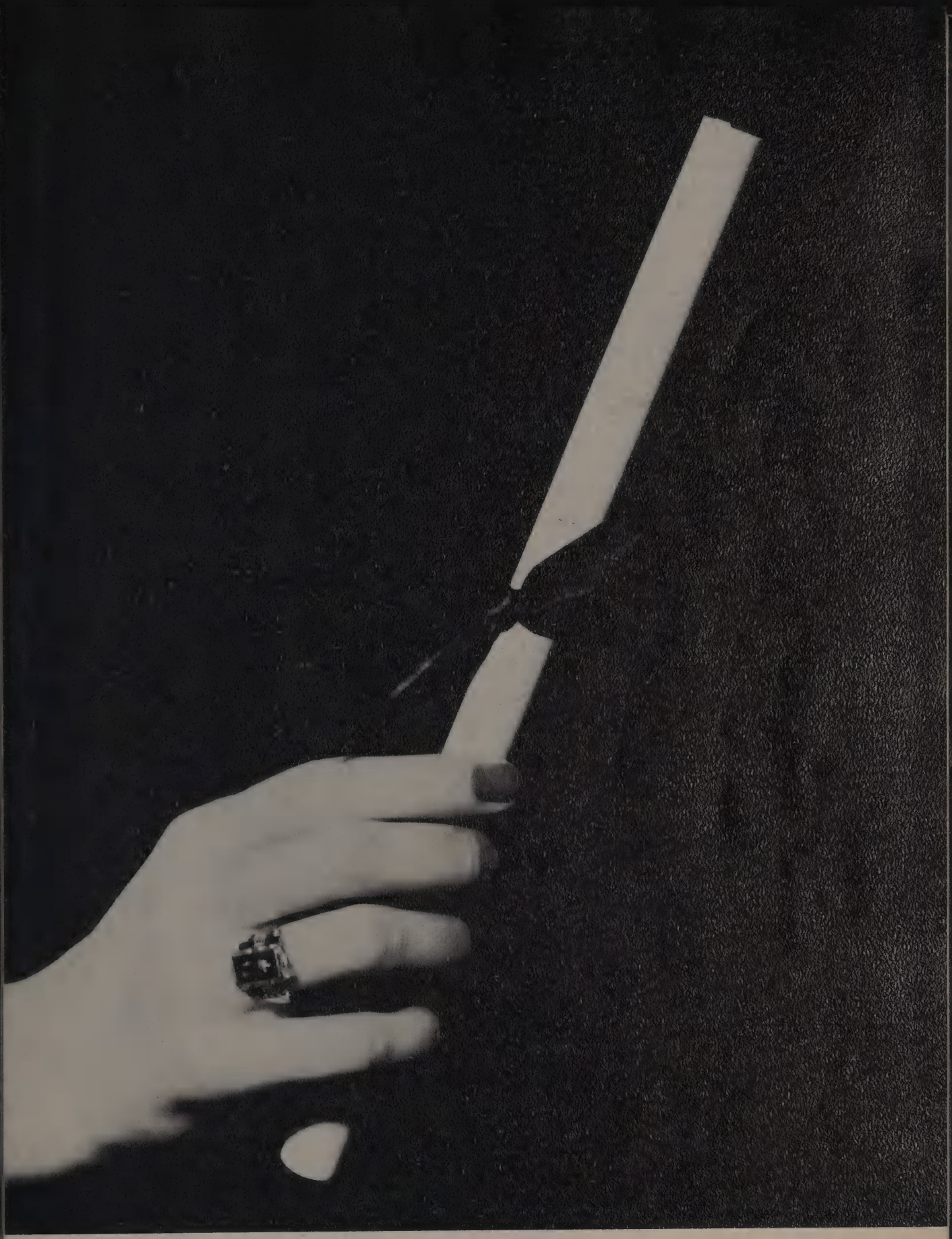

Seniors

Senior Class Officers

President ..... JIMMIE OWENS

Vice President ..... KENITH BUCHANAN

Secretary ..... ANN DAUGHERTY

Treasurer ..... CAROLYN MOOD

Reporters ..... GEORGE HATTEN
CARL McCARTY

Sponsors ..... MISS DANIELS
MR. WILLIAMS ..... MRS. FOWLER
MR. SMITH ..... MR. KIMBRELL

Omer Adams

Class Vice President 1, 2; Student Council 3, 4, President 4; Football 1, 2, 3, 4; "G" Association 3, 4; Speech Club 4, President 4; Most Handsome Nom. 3; Track 1; Basketball 3; English Club 3, 4.

Peggy Alford

Transferred from McKinney, Texas, Student at GHS 3 Years; FHA 2; English Club 3; Tennis 2, 3, 4; District Junior Doubles 2; Spanish Club 3, 4; Interscholastic League 3.

Virginia Alford

FHA 1, 2; Spanish Club 1, 2; English Club 3, 4.

Jo Ann Alston

FHA 1, 2; English Club 3, President 3; Basketball 1, 2, 3, Letter 2, 3, Co-Captain 3.

Paul Ray Alston

Football 1, 2, 3, 4; FFA 1, 2, 4; English Club 3, 4; Owl's Eye 4.

Jerry Baker

NHS 3, 4.

Sally Baker

Debs 2, 3, 4, Majorette 3, Flag Bearer 4; NHS 3, 4; English Club 3, 4, Secretary 3; Horizon Club 3, Historian 3; Junior Red Cross 3; Owl's Nest 3, 4, Assistant Business Manager 3, Editor 4; Debate 2; Interscholastic League Typist 3.

Jackie Barger

Band 1, 2, 3; English Club 3, 4.

Rita Barnes
FHA 1, 2, 3; Basketball 1, 2, 3; English Club 3; Girls' Football Team 3.

Ray Bates
FFA 1, 2; English Club 3, 4.

Tommy Beard
English Club 3, Vice President 3; Football 2, 3; Baseball 2, 3, 4.

Jerry Bedingfield
NHS 3, 4; "B" Football 3; English Club 3, 4.

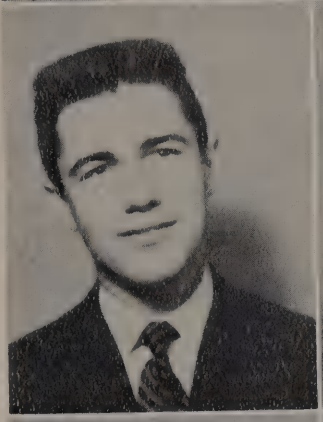

Farrald Belote
Band 1, 2, 3, 4; Choral 1, 2, 4; English Club 3; Speech Club 4; Owl's Nest 1, 2, 3, 4; Chemistry Club 3; Red Cross 3, 4.

Bobbie Jean Blakely
FHA 1, 2, 3; Class Vice President 1, 3; Office Assistant 4; Basketball 1, 2, 3; English Club 3, 4; Treasurer 3.

Alda Brashier
Transferred from Little Rock, Arkansas. Student at GHS 2 Years; Choral Club 3, 4; English Club 3, 4; Texas History Club 3.

Cletus Brown
FFA 1, 2; Projector Operator 2 3, 4; Civics Club 4.

Kenith Buchanan

Football 1, 2, 3, 4; Class Treasurer 3, Vice President 4; Owl's Eye 4; Student Council 4; Nom. for Valentine Prince 3; Civic Club 3, President 3; "G" Association 3, 4.

Jerry Burch

Debs 2; Basketball 3; Cheerleader 3, 4, Head Cheerleader 4; English Club 3; Vice President 3; Home Economics 1, 2; Tennis 2, 3, 4, Regional Finalist 2, State Semi-Finalist 3; Girls' Football Team 3, 4, Captain 3; Owl's Nest 3, 4, Sport's Co-Editor 4.

Jim Burch

FFA 1, 2, 3, 4, Historian 3, Secretary 4; English Club 3, 4; Football 2.

Mary Cagle

Transferred from Seagraves High School; Student at GHS 1 Year; English Club 4; FHA 3, 4, Reporter 4.

Jerry Caldwell

"B" Team 1, 2; English Club 1, 2, 3, 4; FFA 1, 2; Civics Club 3.

Geneva Campbell

FHA 3, 4; Transferred from Daingerfield, Texas; Student at GHS 2 Years.

J. T. Cantrell

Football 1, 2, 3, 4, All-District 3; Track 1, 2, 3, 4; Student Council 2, 3.

Buel Clark

Transferred from Menard, Texas; Student at GHS 1 Year; Spanish Club 4; English Club 4.

Betty Compton
Home Economics 1, 2, Vice President 2; English Club 3, Secretary 3; NHS 3, 4.

Betty Conner
Home Economics 1, 2, 4; Junior Red Cross 3, 4; English Club 3, 4.

Bobby Cotton
Transferred from Wylie, Texas; Student at GHS 1 Year; English Club 4; Speech Club 4.

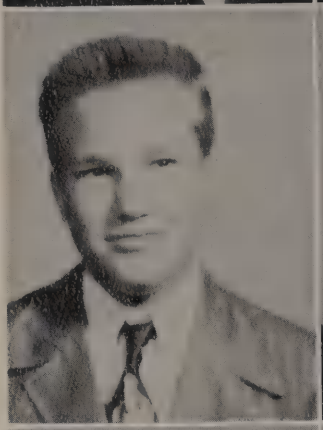

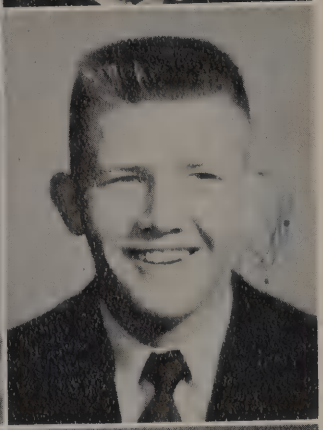

Happy Couch
Football 1, 2, 3, 4; Basketball 2, 3, 4; Track 2; Spanish Club 4; English Club 3, 4.

Shirley Cragett
Band 1, 2, 3, 4, Band Council 3, Secretary-Treasurer 4, Drum Majorette 3, 4; Home Economics 1, 2; English Club 3, Rep. 3; NHS 3, 4, Treasurer 4; Library Assistant 4; Most Beautiful 3; Halloween Queen 4.

Joyce Crawford
FHA 1, 2, 3; English Club 3.

Ann Daugherty
NHS 3, 4, President 4; Owl's Nest Rep. 1; Basketball 1, 2, 3, Library Assistant 2, 3, 4; Class Secretary 4; English Club 4, Vice President 4; U. I. L. 3; Most Courteous Girl 3.

Lloyd Deets
Football 2; English Club 3, 4; Civics Club 4.

Diane De Witt
Debs 2, 3, 4, Drum Major 4; English Club 1, 2, Vice President 2, President 2; Civics Club 3; NHS 3, 4.

Claude Earls
Football 1, 2; English Club 1, 2; 3, 4; Civics Club 4.

Jesse Eggleston
Student Council 2, 4, Vice President 4; Projector Operator 2; NHS 3, 4; Football Manager 4; "G" Association 4.

Joan Eggleston
Basketball 1, 2, 3; Student Council 2, 4, Treasurer 4; Owl's Nest 2, 4, Co-Business Manager 4; Library Assistant 3; Office Assistant 4; NHS 3, 4, Secretary 4; Cheerleader 3.

Luanne Faulk
Home Economics 1, 2; Texas History Club 3; Speech Club 4.

Mary Ann Fogarty
Transferred from Crozier Tech. High School; Student at GHS 1½ Years; Texas History Club 3; Civics Club 3.

Maudine Foster
FHA 1, 2, 4; English Club 3, 4.

Donald Garrison
Football 1, 2, 3, 4; Baseball 1, 2, 3, 4; FFA 4; English Club 3, 4.

Gilbert Green

English Club 3, 4; Chemistry Club 3; Choral Club 4, All State Choir 4.

Elizabeth Griffin

Debs 2, 3, 4; Civic Club 3, Parliamentarian 3; English Club 3, 4; Owl's Nest 4, Co-Business Manager 4; Choral President 4; Library Assistant 2; NHS 3, 4; Junior Declamation Regional 1, Senior Declamation 2; Junior Red Cross 3; Horizon Club 3; All-State Choir 4.

Joan Hast

Debs 2, 3, 4, Deb Council 2, Flag Bearer 3; Junior Red Cross 3, 4, Vice President 3; Horizon Club 3, 4, Treasurer 3; English Club 3, 4; Owl's Nest 4, Senior Rep. 4; Library Assistant 4.

John Hatcher

English Club 3; Spanish Club 1, 2.

Jimmie Hatley

English 1, 2, 3; FFA 1, 2, 3, Vice President 4; Football Manager 3; Cheerleader 2; "G" Association 3, 4.

George Hatten

Football 2, 3, 4; Basketball 2, 3, 4; All-District 4; Halloween King 4; Student Council 3, Treasurer 3; Class Rep. 4; English Club 3, 4, President 3; "G" Association 3, 4, Vice President 4.

Jim Howell

FFA 1, 2, 4; Owl's Eye 4; English Club 1, 2, 3, 4; Civics Club 4.

Freda Huston

English Club 1, 2, 3, Secretary 3; Civics Club 3; FHA 1, 2, 3, Secretary 3, Parliamentarian 4.

Wanda Hyman
FHA 1; Basketball 2, 3, Manager 3; Junior Red Cross 3.

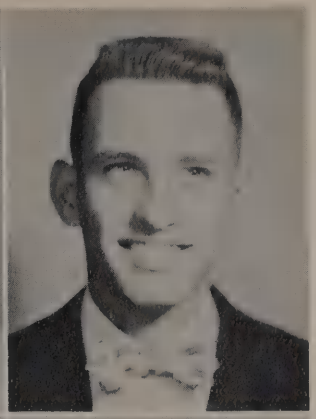

George Jordan
Band 1, 2, 3, 4, Regional Band 3, Band Council 4; Speech Club 4; English Club 3, 4; Football 1, 2; Basketball 3; Boys' State 3.

Shirley Killion
FHA 1, 2, 3; Basketball 3; English Club 3; Girls' Football Team 3, 4.

Ernestine Law
Transferred from Tewksberry, Mass.; Student at GHS 2 Years; FHA 4.

Wilma Lewis
FFA 1, 2; English Club 3; NHS 3, 4; U. I. L. Typing 1st Place; Basketball 2; Girl's Football Team 3, 4; Biology Club 4, President 4.

Anita Luna
English Club 1, 2, 4; FHA 1, 2, Vice President 2; Basketball 1, 2, 3; Girls' Football 3, 4.

Freddy Lytle
FFA 1, 2, 4; English Club 3, 4.

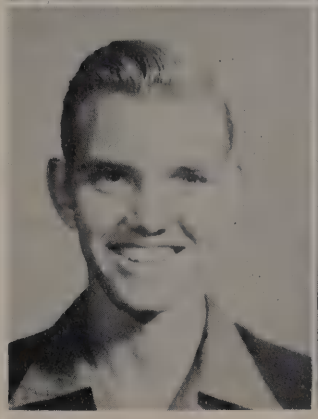

Shirley Martin
FFA 1, 2; English Club 3, Rep. 3.

H. A. McCallum

Football Manager 3, 4; Baseball 2, 3, 4; FFA 4; English Club 3; Basketball 3; Owl's Eye 4.

Mary McCallum

FHA 1, 2, 4, Historian 4; English Club 3; Library Assistant 3, 4; Tennis 3.

Carl McCarty

Football 2, 3, 4; Basketball 2, 3, 4; Baseball 2, 3, 4; Track 4; Student Council 4, Rep. 4; Class Reporter 2, 3, 4; Owl's Nest 3, 4, Art Editor 4; English Club 3; Texas History Club 3; "G" Association 3, 4, President 4; Boys' State 3; NHS 4.

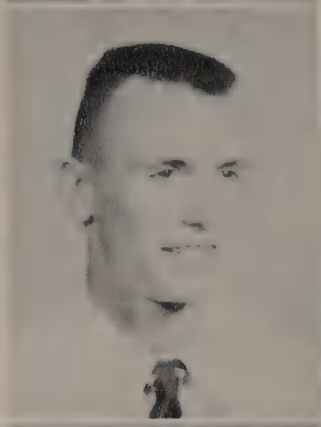

Charlotte McCord

Transferred from Oklahoma City; Student at GHS 2 Years; English Club 3, 4, Vice President 3, Treasurer 4; Valentine Princess 4; NHS 3, 4, Vice President 4; Student Council 4, Historian 4.

Robert Mitchell

Transferred from Greenville, Texas; Student at GHS 3 Years; Baseball 2, 3, 4; FFA 2, 3, 4; English Club 3; Civic Club 4.

Carolyn Mood

Debs 2, 3, 4, Majorette 4; Choral 1, 3; NHS 3, 4; Class Favorite 3; Student Council 2, 3, Historian 2, Secretary 3; English Club 3, Treasurer 3; Speech Club 4, Secretary 4; Senior Class Treasurer 4; Owl's Nest 3, 4; Civic Club 3.

Jan Moody

FHA 1, 2; English Club 3, 4.

Dorcas Morrison

Class Favorite 1, 2; FHA 1, 2, 4, Vice President 2, President 4; English Club 3, President 3; Tennis 2, 3, 4; Duchess Valentine Dance 3; Girls' Football 3, 4.

William Northrop

FFA 1, 2, 3; Farm Engineering 4; English Club 3, Parliamentarian 3.

Eugene Ormsby

English Club 1, 2, 3, 4; Spanish Club 1; Owl's Eye 3, Assistant Business Manager 4; Football 2; Choral 1, 2, 4; Band 2; All-State Choir 4.

Cecelia Owens

English Club 3, 4, Parliamentarian 3; NHS 3, 4, Rep. 4; Texas History Club 3; Home Economics 1.

Jimmie Owens

Class President 2, 3, 4; Football 1, 2, 3, 4, Co-Captain 4, All-District 4, 2nd Team 3; Basketball 1, 2, 3, 4; All-District 3; Track 1, 2, 3, 4; Class Favorite 2; Most Handsome Nom. 3; English Club 3, 4, Parliamentarian 3, Sergeant-at-Arms 4; "G" Association 3, 4; Owl's Eye 4.

Saundra Parmer

Debs 2, 3, 4; English Club 3, 4, Secretary 4; Personality of Week; Owl's Eye; NHS 3, 4.

Barry Pelton

Basketball 2, 3, 4; Tennis 1, 2, 3, 4, 1st Place Boys' Singles 1, State Champion Boys' Doubles 2, 3; Owl's Eye 3, 4, Assistant Business Manager 3, Editor 4; Boys' State 3; English Club 3, 4, Rep. 3, 4; "G" Association 3, 4.

Janice Poe

Home Economics 1, 2; Basketball 2, 3; English Club 3, Parliamentarian 3; Junior Red Cross 3; NHS 3, 4; Library Assistant 4.

Doretta Price

FHA 1, 2, Reporter 1, Vice President 2; English Club 1, 3; Choral 3.

Glenda Raney
Basketball 2; English Club 3, 4; FHA 1, 4, Reporter 4; Civics Club 3; Library Assistant 4; Junior Red Cross 4.

Patsy Range
Class Secretary 1, 2, 3; NHS 3, 4; Library Assistant 2; Student Council 2; Girls' State 3; Texas History Club 3, Treasurer 3; English Club 3, 4, President 3, Parliamentarian 3.

Mary Ann Rice
Home Economics 1, 2, 3; English Club 1, 2, 3.

Shirley Russell
FHA 1, Vice President and Reporter 1; Tennis 1, 2; Basketball 1; English Club 1, 3, 4, Secretary 3; Girls' Football 3, 4.

Jean Sachse
Debs 3, 4; Majorette 4; Civics Club 3; Spanish Club 3, 4, Reporter 3, Treasurer 4; FHA 1, 2; English Club 3.

Robert Sarver
Band 1, 2, 3; Choral 2, 4; English Club 3, 4, Parliamentarian 3, Secretary 4.

Jo Ann Schafer
English Club 3, Reporter 3; FHA 1, 3, 4.

Doris Schrade
FHA 1, 2; English Club 3, 4; Junior Red Cross 3; Model Bride 2; Library Assistant 4; Office Assistant 4; Basketball 2.

Alfred Scott
FFA 1, 2; English Club 3, 4; Owl's Eye 4.

Donald Shaw
English Club 3; Spanish Club 3. 4.

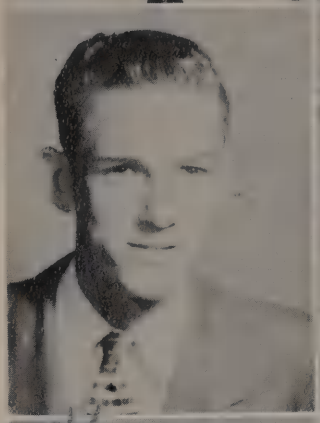

Archie Shearer
Transferred from Plano, Texas; Student at GHS 2 Years; English Club 3, 4; Civics Club 3; Projector Operator; FFA.

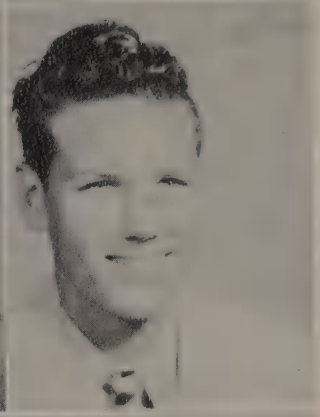

Jerry Shelton
Tennis 1, 2, 3, 4, District Champion 1, Regional Champion 3, 4; "G" Association 2, 4; Speech Club 4.

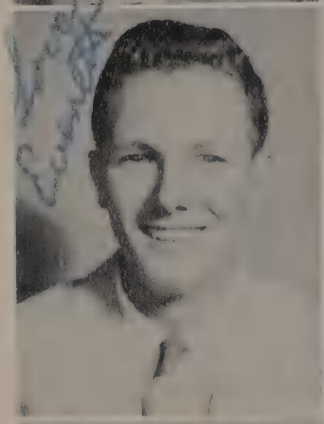

Everett Shipley
FFA 1, 2, 3, 4, President 4, Parliamentarian 3; Student Council 1, 2, 3; Projector Operator 3; Vice President 3; English Club 3, President 3; Nominee for FHA Beau 4.

Carolyn Smith
Debs 2, 3, 4; NHS 3, 4; Junior Red Cross 3, 4, Secretary 3, President 4; Horizon Club 3, 4; Library Assistant 3; English Club 3, 4; Owl's Nest 4, Class Section Editor 4.

Delores Smith
NHS 3, 4; FHA 1, 4; English Club 3, 4.

Helen Smith
FHA 2, 3, 4; Basketball 2; Choral Club 3; Library Assistant 3, 4; English Club 3.

Glenn Sparks

Transferred from Graham High School; Student at GHS 2 Years; Band 3, 4; Boys' Choral 4.

Leon Spence

Basketball 4; English Club 3, 4; Civics Club 4.

Elinora Stepp

Transferred from Maryland; Student at GHS 3 Years; Junior Red Cross 3, 4; Choral Club 2, 3, 4; Operetta "Model Bride" 2; English Club 3, 4; Texas History Club 3; Tennis 3.

Patsy Stover

FHA 1, 2; Basketball 1, 2, 3; All District 3; English Club 3; Girls' Football 3; NHS 3, 4; Interscholastic League Typing 3.

William Thompson

Transferred from Grand Prairie, Texas; Student at GHS 2 Years; Speech Club 4, Vice President 4; English Club 4.

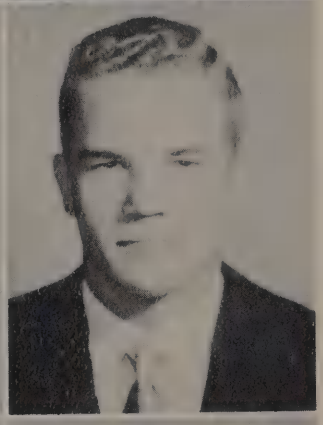

Jim Toler

Football 1, 2, 3, 4, Co-Captain 4, All-District 4; Basketball Manager 2; "G" Association 3, 4, Secretary 4; Track 1, 2, 3, 4; English Club 3, 4; FFA 1, 2; Class Vice President 3; Projector Operator Club 3.

Tommy Treece

Band 1, 2, 3, 4, Vice President 3; NHS 3, 4, Historian 4; Junior Red Cross 3; Boys' Choral 4; English Club 3, 4; All-State Band 3, 4.

Don Turner

FFA 1, 2, 4; English Club 1, 2, 3, 4; Football 2; Owl's Eye 4.

Howard Walker

Tennis 1, 2, 3, 4, District 14-A 1, District, Regional and State 2, Boys' Doubles 3; English Club 3, 4, Rep. 3, President 4; "G" Association 3, 4.

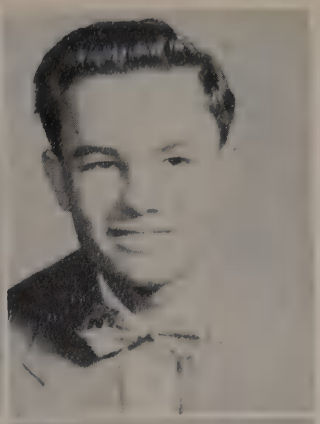

Jay Frank Ward

Football 1, 2, 3; Baseball 2, 3, 4; Basketball 2; FFA 4; English Club 2, 3; Civics Club 4; Owl's Eye 4.

Sue Ann Watkins

FHA 1, 2,; Debs 2, 3, 4; Flag Bearer 4;. English Club Secretary 3; Nominee for Most Beautiful 3; Nominee for Valentine Princess 3; Civic Club Secretary 3; FFA Sweetheart 4; Owl's Nest 4, Feature Editor 4; Deb Council 2.

Mary Wilkerson

English Club 3, 4; FHA 1, 2, 3.

Francis Williams

FFA 1, 2, 3, 4; Football 1, 2; Civics Club 3; English Club 1, 2, 3, 4; Track 1; Owl's Eye 4.

Barry Wilson

Transferred from San Antonio, Texas; Student at GHS 2 Years; Civics Club 3, President 3; English Club 4, President 4.

Betty Wilson

Basketball 2; English Club 3, 4; Civics Club 3, Parliamentarian 3; Biology Club 2; Library Assistant 4.

Lewis Wyrick

Football 1, 2, 3, 4; Baseball 2, 4; Track 1, 3; FFA 4; English Club 1, 2, 3, 4; "G" Association 3, 4; Owl's Eye 4.

In one
that seems
another: I hope
we continue to know
each other
always. I have
enjoyed our
friendship
Happy Birthday!
Lots of love,
Penny

Hey, you are
just about the
smartest girl I know.
It's been wonderful
knowing you & life
you will always be
the best of everything
lots of love
Carol Ann

Juniors

Junior Class Officers

President ..... W. R. ALLEN

Vice President ..... JIMMIE SHIPLEY

Secretary ..... CAROLE BREDEN

Treasurer ..... RONNIE WILLIS

Reporter ..... JERRY NICKENS

Sponsors ..... MR. HUDSON
MRS. KELLY ..... MISS NICKELS
MR. ROACH ..... MISS HENDERSON

Betty Adams
Don Adams
W. R. Allen
Edwin Anderson

Flynn Apple
Joyce Armstrong
Sandra Sue Babbitt
Bette Bailey

Burton Bailey
Hazel Bailey
Howard Bailey
Billy Baise

Gerald Barger
Becky Barnhill
Bobby Beavers
Meda Jo Behrens

Charles Bell
Anna Gene Benbrook
Bob Black
Cleburne Blankenship

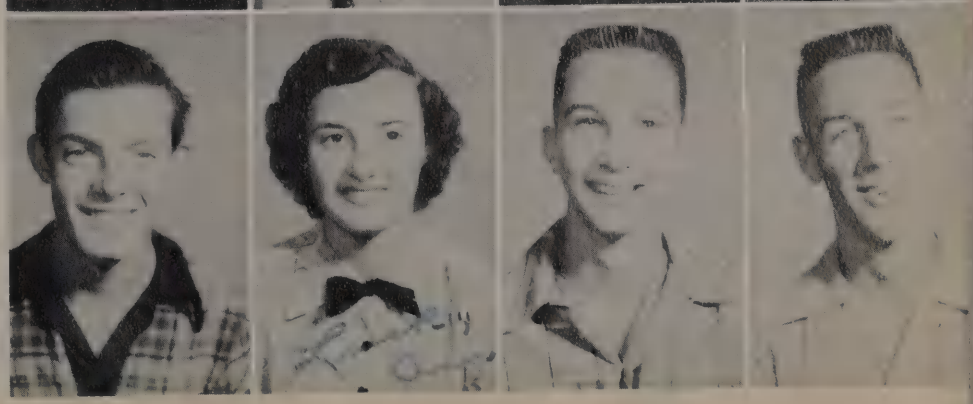

Sue Blevins
Amy Boozer
Jackie Boyd
Carol Breden

Judy Brown
Jim Brummit
Bobby Bryant
Bill Bucholtz

Leon Burgett
Juanita Cabiness
Delores Cain
Joe Campbell

Ann Carson
James Cave
Ann Cecil
Lemac Cloud

Donald Cobern
Charles Cooper
Henry Corley
Don Cox

Donald Cunningham
Ann Cutler
Jack Ed Davis
Coy Deets

Oneta De Woody
Gary Dukelow
Frank Fennig
Breland Floyd

Anne Gatewood
Louise Gilmore
Marylu Glascock
Gay Green

Mary Jane Green
Marion Gregory
Juanita Griggs
Gail Grissom

Billy Hamilton
Byron Hamilton
Max Hamilton
Shirley Hamilton

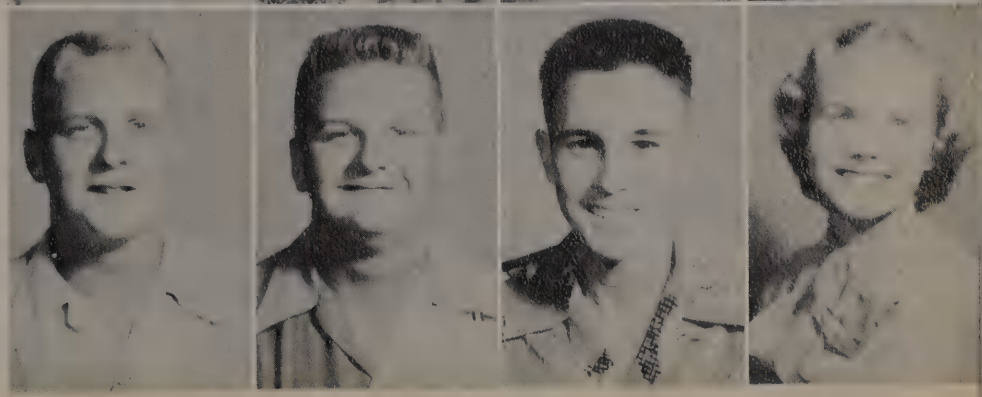

Inez Hardgrove
Jeane Hatley
Talmadge Hatten
Gloria Haselip

Joyce Ann Herring
Lois Hill
Shirley Hise
Edith Hopkins

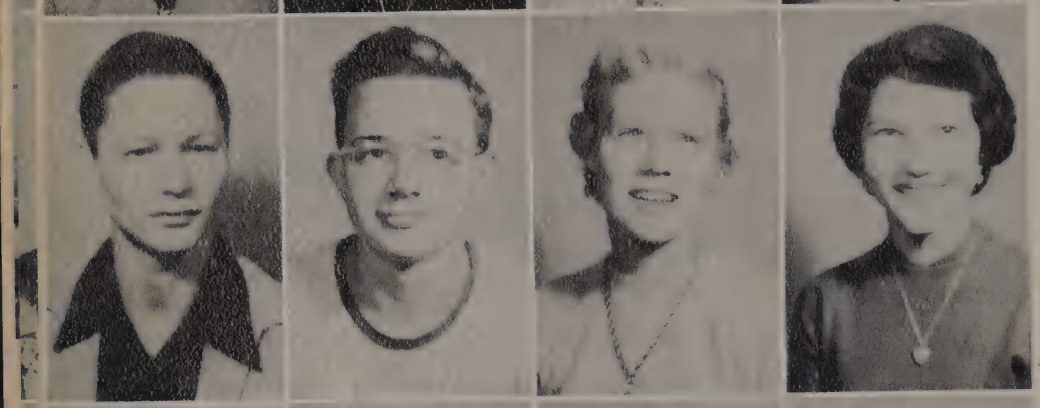

Glenn Holland
John Houser
Shirley Hughes
Joyce Humphries

Jerry Hutson
Wanda Hutson
Fred Jones
Kenneth Kasberg

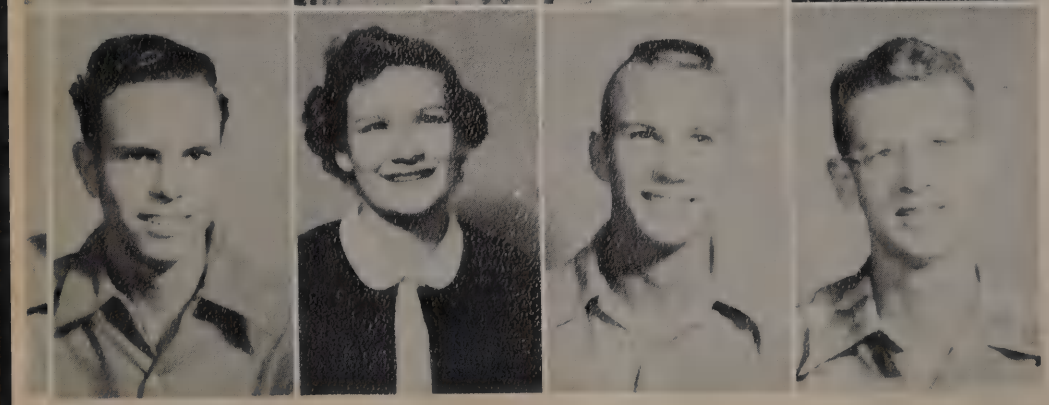

Tommy Keele
Sandra Klee
Jimmy Kennedy
Jackie Lanham

Carole Lannom
Treasie Leach
Janie Liles
Mary Gale Lucas

Charles Lukens
Ann Lyday
Patricia May
Jerry McCarty

Joan McColl
Patti McGrath
Richard McMahan
Maurice McNeel

Ann Metcalf
Ella Sue Metcalf
Ben Miller
Sid Morris

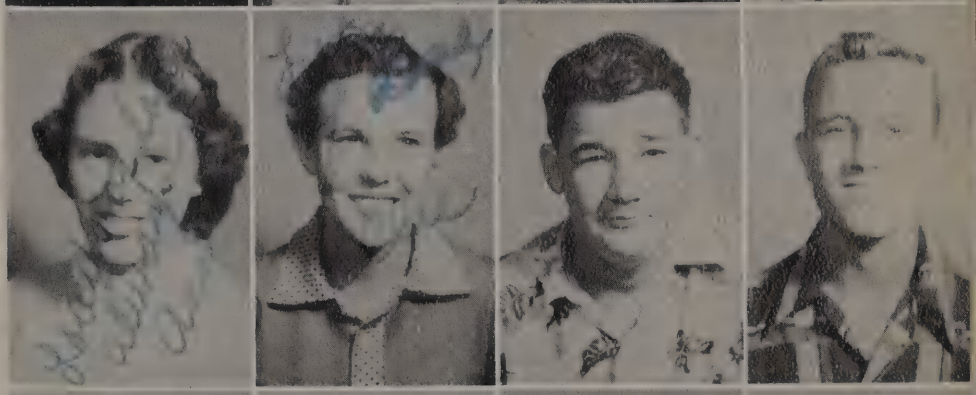

Patricia Morrison
Hazel Moss
Jerry Nickens
Jo Anne Oates

Martha Patterson
Annie Plumlee
Donald Poovey
Bill Pritzl

Joyce Purdy
Carla Beth Range
Jo Ann Renfro
Barbara Jean Reynolds

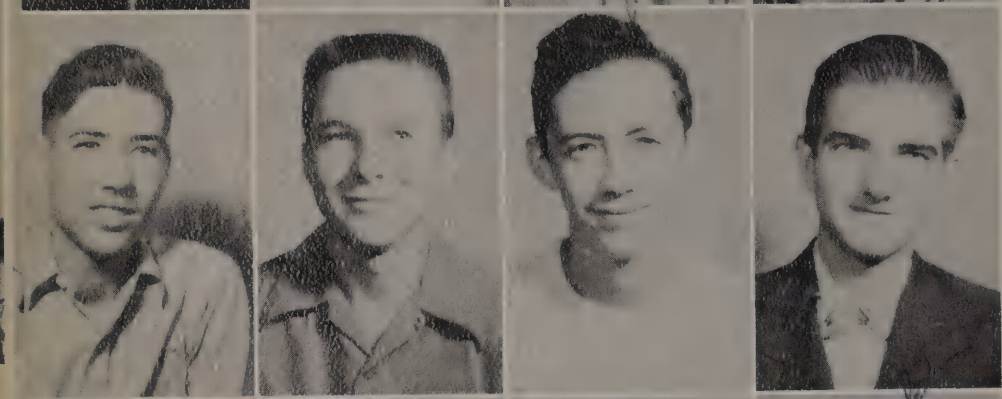

L. W. Robbins
Ben Roberge
Stan Rogers
Joe Rubarts

Wanda Samples
Hollis Samford
Jimmy Sandifer
Delores Schrade

Mamie Schreiber
Mary Seabolt
Ray Dean Senkel
Melba Sharp

Patsy Sue Shearer
Jimmy Shipley
Jo Ann Shortnancy
Lee Smith

Rosemary Smith
Shirley Speegle
Mary Helen Sterner
Charles Sumners

Charles Taylor
Jimmy Thomas
Doris Trousdale
Louise Turner

Susan Wall
Marjory Watkins
Phillip Watson
Lynn Watson

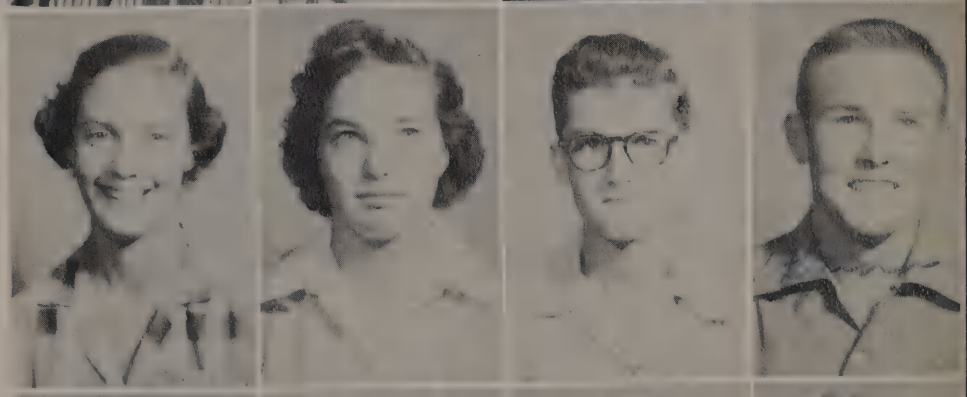

Edwin Wilcoxson
Charlotte Wilkerson
Ronnie Willis
Jo Anne Wyrick

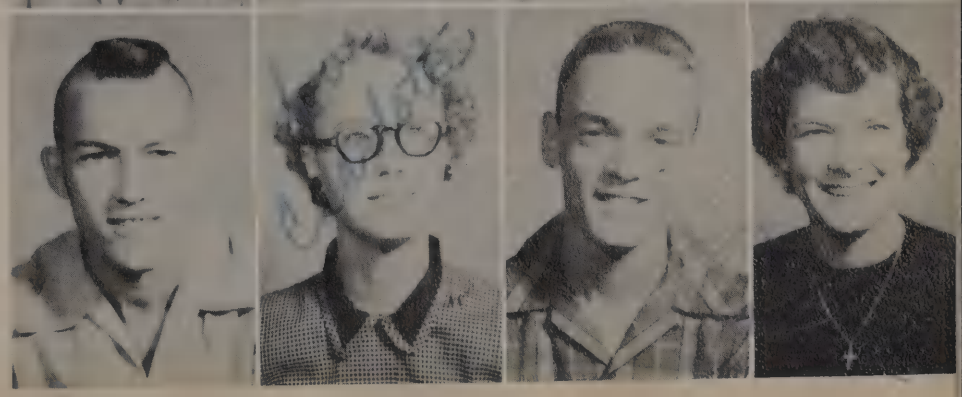

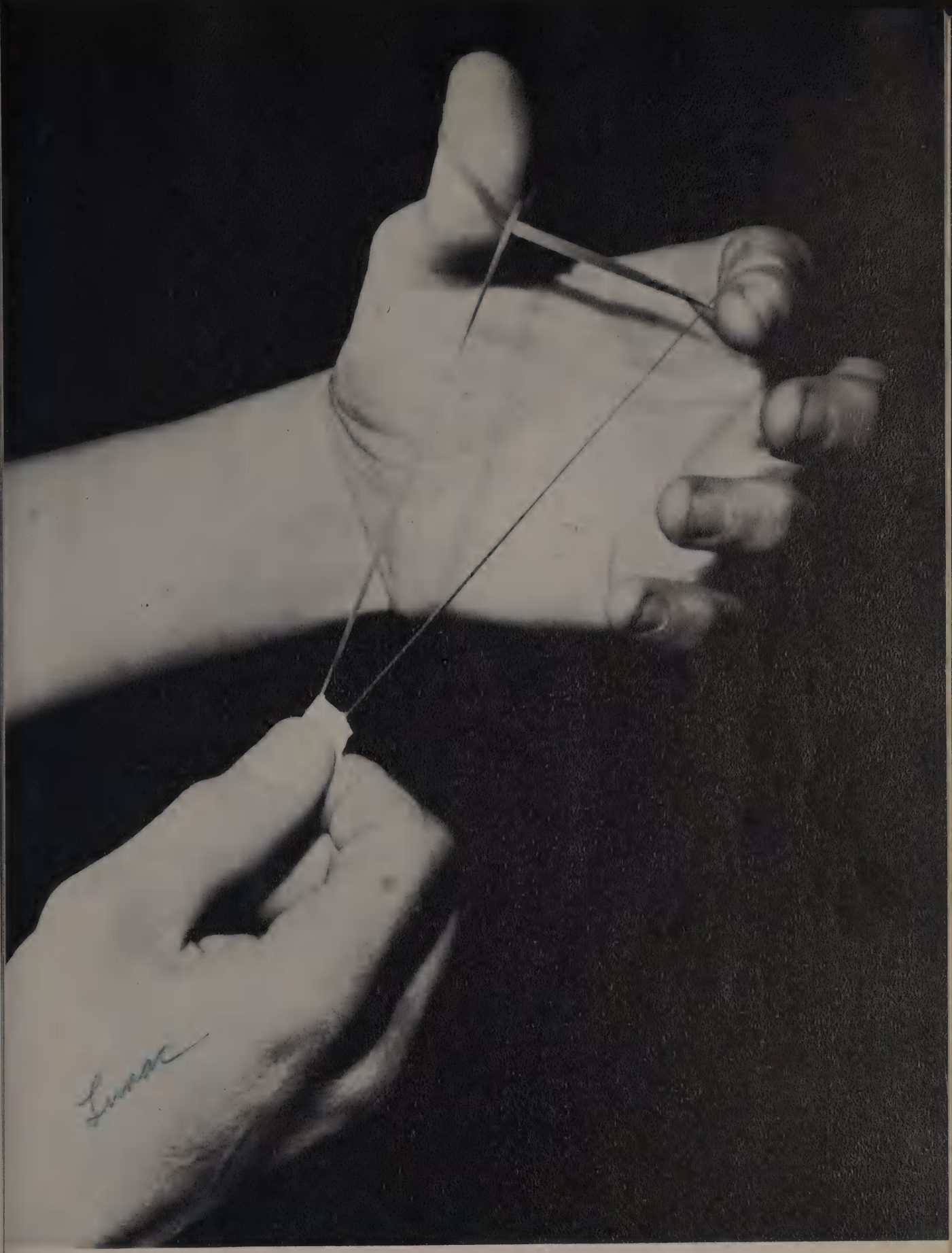

Sophomores

Sophomore Class Officers

President
GERALD McCREARY

Vice President
JERRY ROGERS

Secretary
MARY ANN LANNOM

Reporters
MARYE SCHILLER
JERRY RICH

Sponsors
MRS. GRIFFIN
MRS. MacMILLAN
MR. REED
MR. ELLINGTON
MR. BOUREK

Carol Alford
Jo Nell Amburn
Ronnie Ashwander
Herbert Axe

Barbara Bailey
Peggy Baker
Bobby Barringer
Joe Beatty

David Becker
David Belote
Tommy Berkley
Jerry Bishop

Patsy Boals
Robert Brand
Betty Ann Brighton
Ted Brown

Sandra Browning
Calvin Brummett
Billy Buchanan
George Bunch

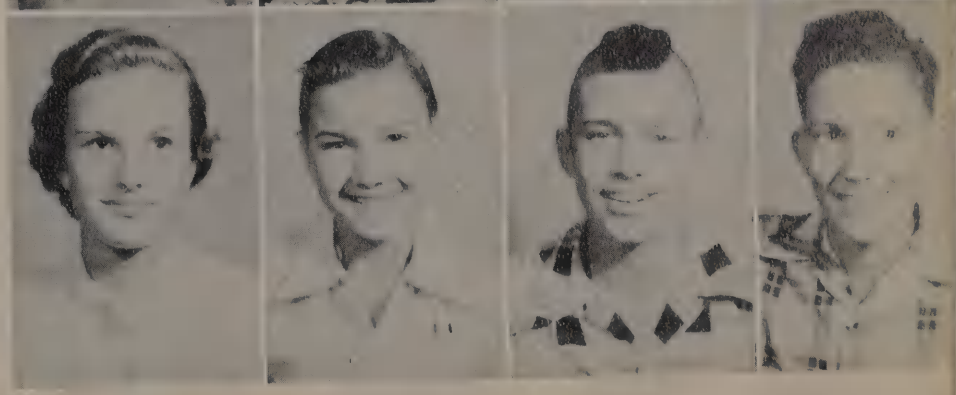

Harold Bunch
Sandra Burton
Charleen Butler
Shirley Cagle

Jimmie Sue Campbell
David Carson
Doryce Carson
Don Chick

Billy Cooper
Dorothy Conally
Doyle Cotton
Curtis Craggett

Jimmy Crook
Patricia Crook
James Crump
Lawrence Dale

Gene Darnell
John Davis
Nelda Davis
Evelyn Dennis

Carole Dunmore
Tommy Edwards
Suzanne Ellis
Nancy Ericson

Don Farrington
Jan Ferguson
Mickie Foster
Phillip Foster

Donald Freeman
Mary Gatewood
Jo Ann George
Ronald Girton

Tommy Goforth
Carey Gouch
Lanny Gouge
Billie Griffin

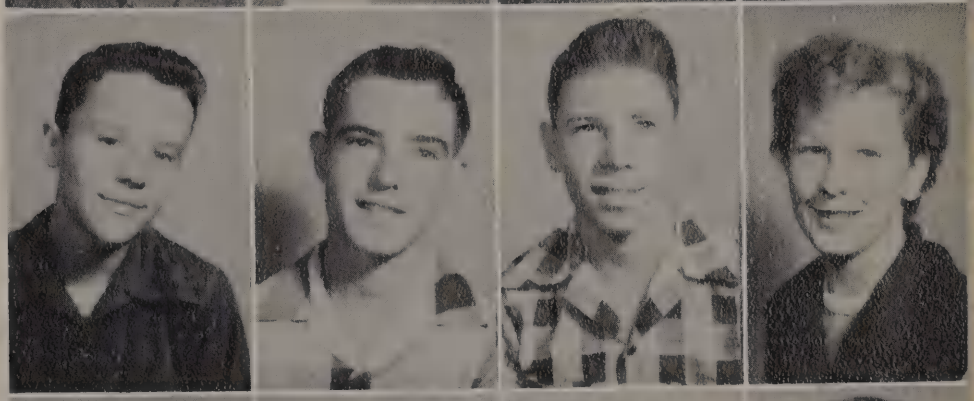

Roy Guthrie
Howard Hall
Ronald Hamra
Patricia Hancock

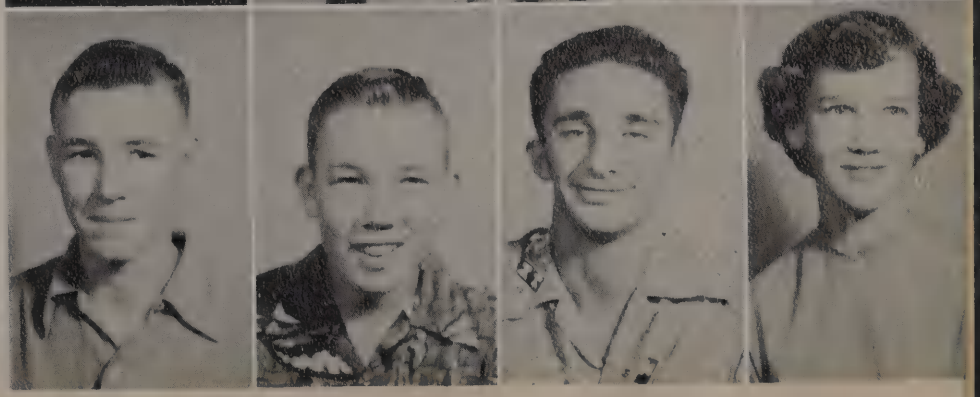

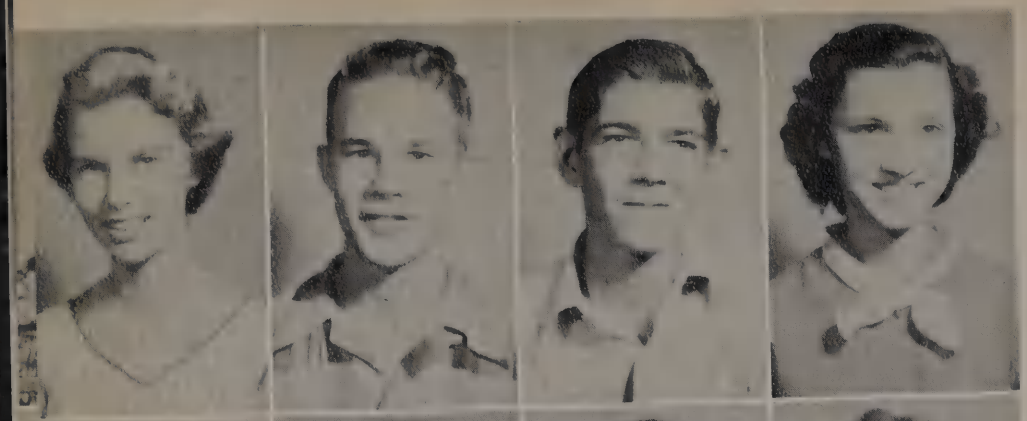

Maxine Harris
Carmon Hartsfield
William Hatcher
Joyce Hawks

Barbara Hay
Shirley Hemphill
Nona Herring
Connie Henman

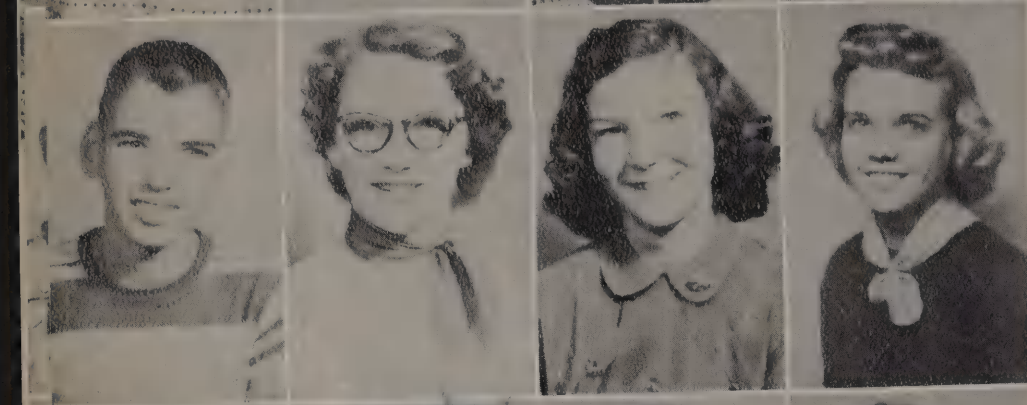

Robert Henman
Mary Horstman
Norma Houston
Delores Hunt

Dennis Ivy
Wanda Johnson
Manley Jones
Joyce Jordan

Marcia Juday
Ronald Kearney
Patricia Kiles
Charles Knight

Bonnie Kirby
Jimmy Korenec
Pat Langston
Robert Langley

Mary Anne Lannom
William Lee
Larry Leonard
Bill Lende

Loretta Lewis
Carolyn Luck
Carl Luna
Charles Lyles

Robert Marshall
Barbara Ann May
Nelma Jean McCartney
Bette Joan McClure

Gerald McCreary
Joel McFadden
William McGrath
Bill McKnight

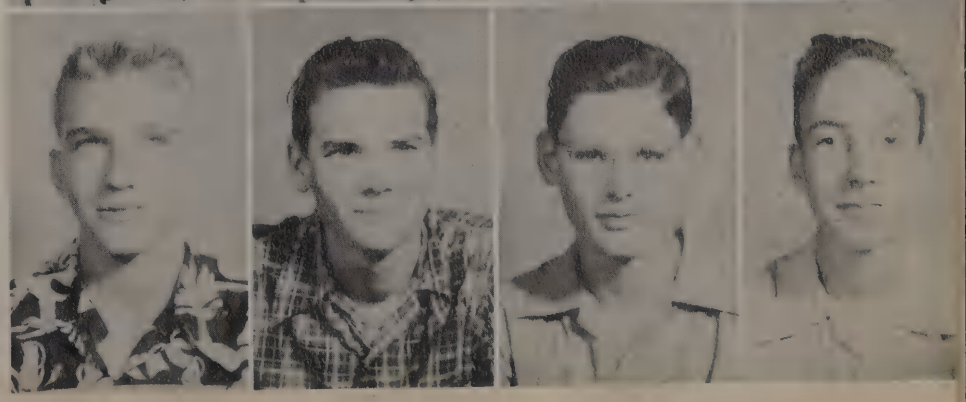

Tanya McLeroy
Lupe Mendina
Pat Mitchell
Kathleen Miles

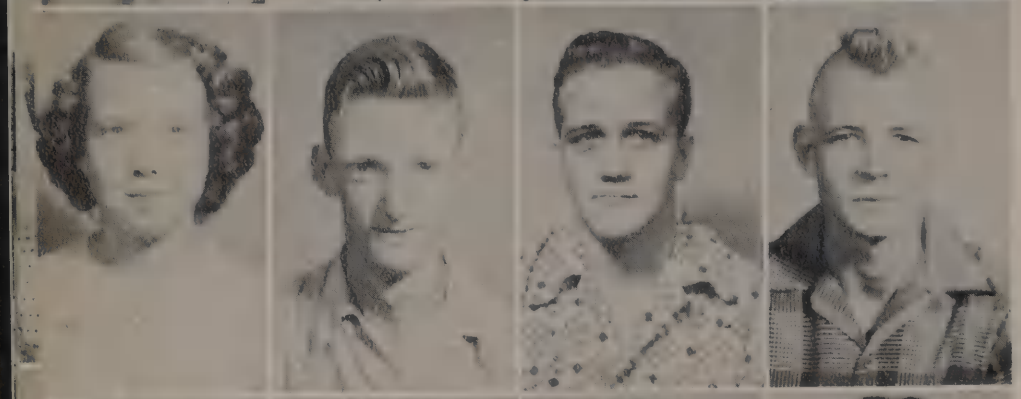

Korene Miller
Art Morrison
Odell Murphy
Sonny Nelson

Ruth Northrop
Eddie Oates
Lee Ontyne Overstreet
Jan Parrott

Jerry Patterson
Donald Peters
Jo Ann Pippin
Wanda Jean Pippin

Jo Lanell Poe
Mary Ponder
R. L. Price
Glenda Quillen

Tommy Quillen
Marita Rasure
John Rathbone
Vivian Reno

Linda Rice
Marvin Rice
Jerry Rich
Barbara Robins

Tresa Robertson
Jerry Rogers
Larry Routh
Tommy Rubarts

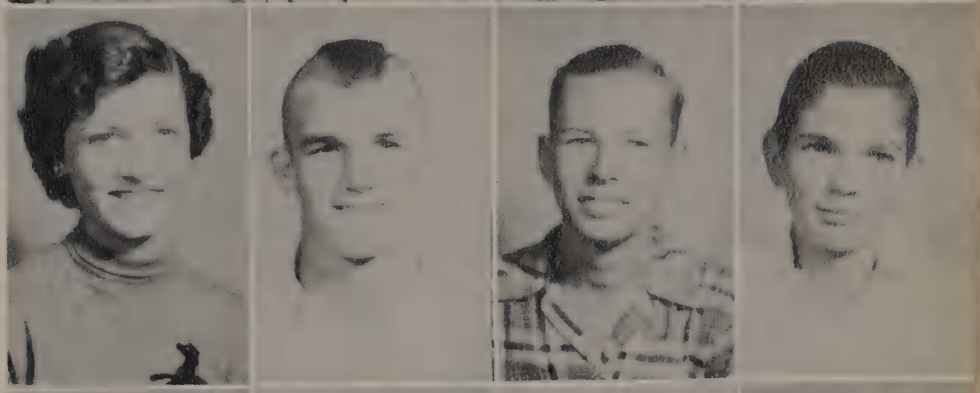

Jerry Russell
Aline Ryan
Pat Salmons
Robert Sandifer

Bobby Jo Sebastian
Marye Schiller
Charles Shearer
Velma Shults

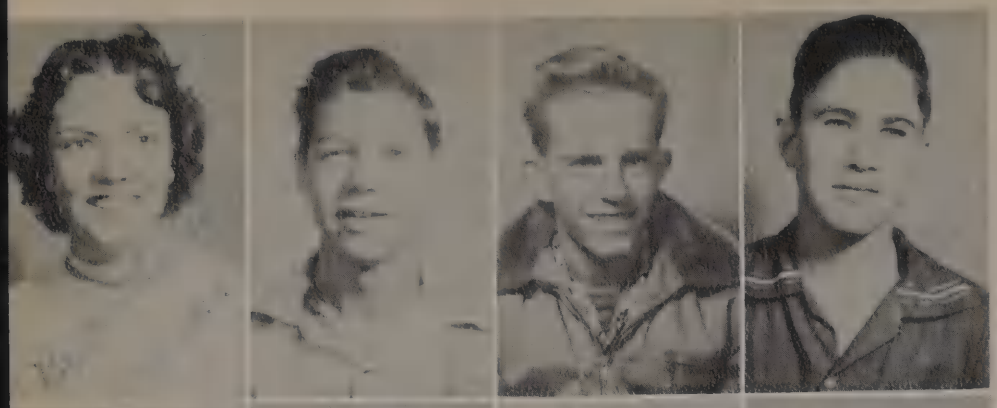

Jackie Smith
John Soloman
Teddie Sparks
Don Spense

Loretta Spense
Patsy Ann Spense
Benny Springfield
Peggy Stanton

Nancy Stapp
Tom Bob Stephens
Betty Stepp
Marlene Stepp

Donald Ray Stice
Annette Swearingen
Carol Taylor
Douglas Taylor

Jane Teter
Michael Thomason
Peggy Ann Thompson
Peggy Joyce Thompson

Joanne Tipton
Abe Tuggle
Luis Valle
Vaughn Dicky

June Vice
John Wade
Earnest Wagner
Carolyn Walls

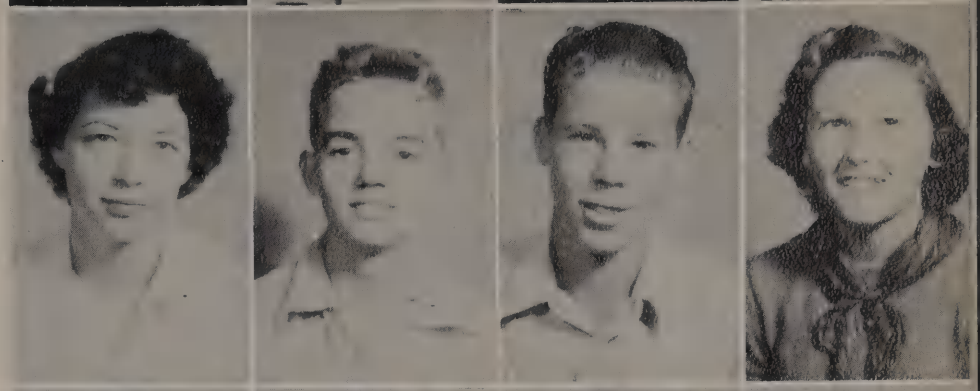

Kay Warner
Benny Warren
Carolyn Warren
Kirt Watkins

Patti Nell Watkins
Bob Weaver
Jack Wheeler
Kenneth White

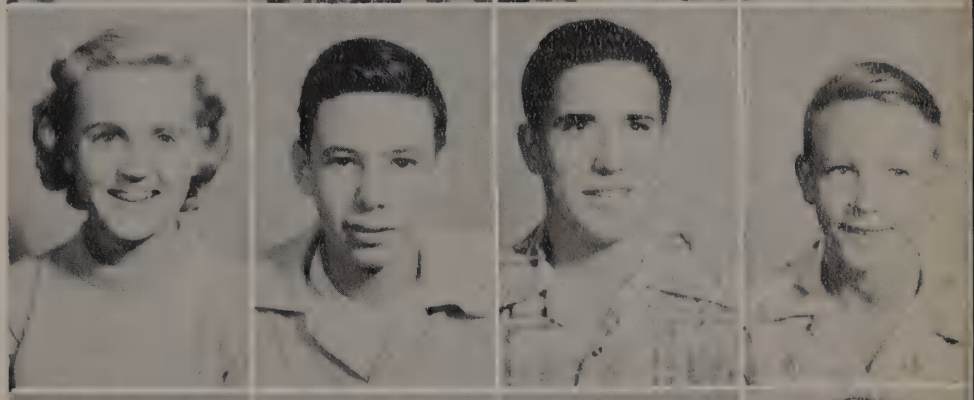

Jim White
Sara Wiggs
Betty Williamson
Jerry Wood

Glenn Woods
Barbara Wren
Roy Yancey

Personalities

Mr. and Miss G. H. S.

Mr. and Miss G.H.S. were chosen by the student body from six Senior nominees for their Best All-Around qualities.

DORCAS MORRISON JIMMY TOLER

Senior Favorites

DONALD CUNNINGHAM

JO ANN WYRICK

Junior Favorites

JERRY ROGERS

LORETTA LEWIS

Sophomore Favorites

Who's Who

BASKETBALL CAPTAINS

Carl McCarty
George Hatten

CLASS PRESIDENTS

Jimmy Owens ..... *Senior*
W. R. Allen ..... *Junior*
Gerald McCreary ..... *Sophomore*

CHEERLEADERS

Loretta Lewis, Charlotte McCord, Jerry Burch, Louise Turner, Jo Ann Wyrick, Pat Langston.

DRUM MAJORS

Diane DeWitt ..... Dashing Debs
Shirley Cragett ..... Band

in G.H.S.

FOOTBALL CAPTAINS

Jimmy Toler
Jimmy Owens

ORGANIZATION PRESIDENTS

Everett Shipley ..... *FFA*
Omer Adams ..... *Student Council*
Ann Daugherty ..... *NHS*
Dorcas Morrison ..... *FHA*

OWL'S NEST

Joan Eggleston ..... *Co-Business Mgr.*
Elizabeth Griffin ..... *Co-Business Mgr.*
Sally Baker ..... *Editor*

OWL'S EYE

Barry Pelton ..... *Editor*
Treasie Leuch ..... *Business Manager*

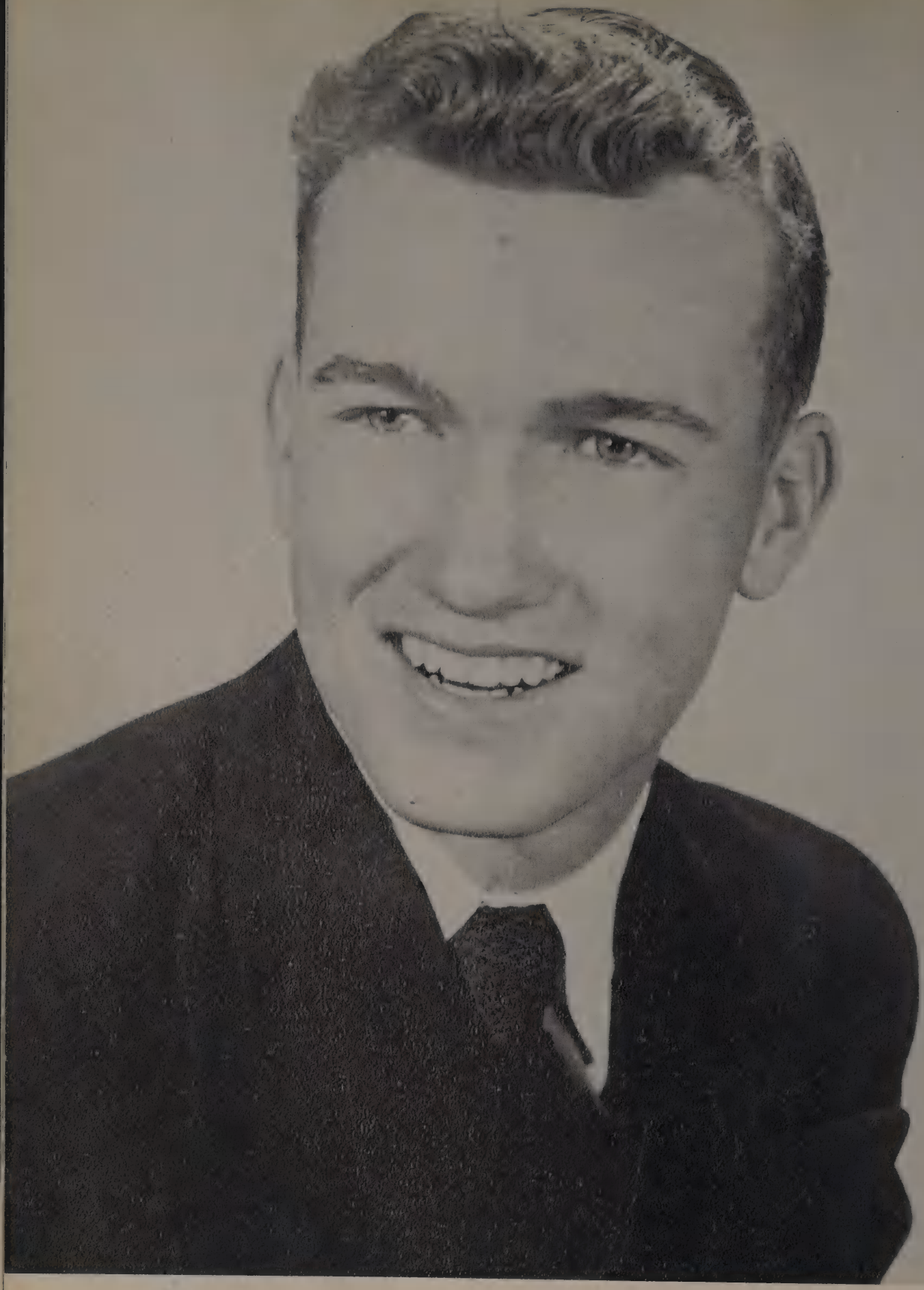

OMER ADAMS

Best Wishes Bob

Most Handsome

SUE ANN WATKINS

Most Beautiful

Nominees

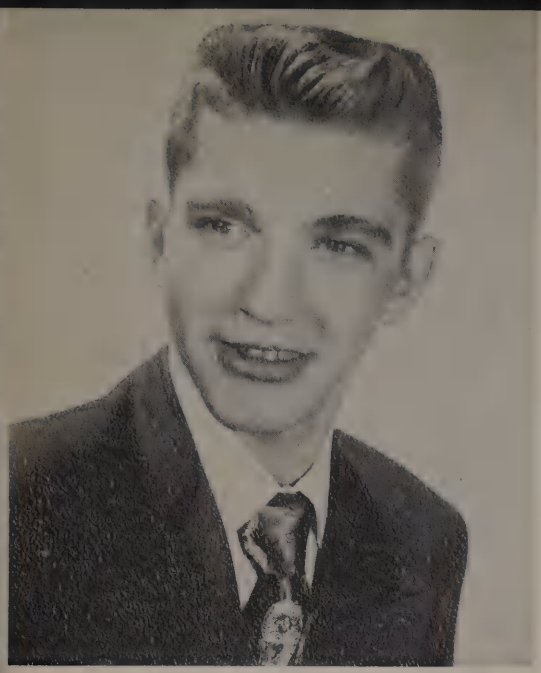

GERALD McCREARY

BUEL CLARK

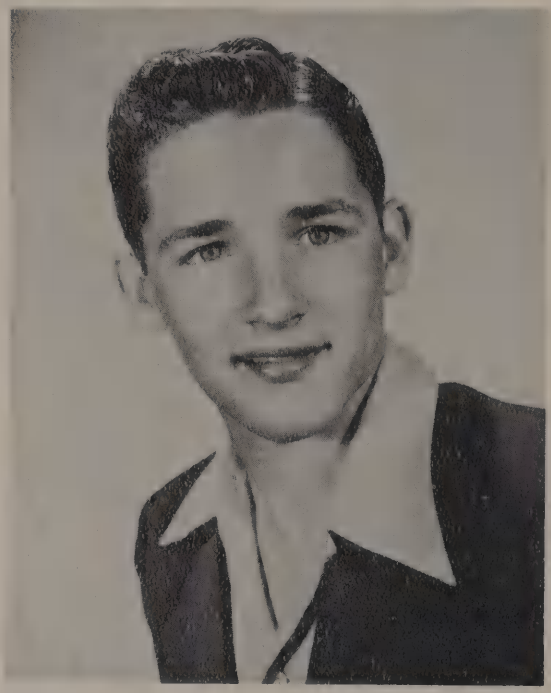

R. L. PRICE

SID MORRIS

W. R. ALLEN

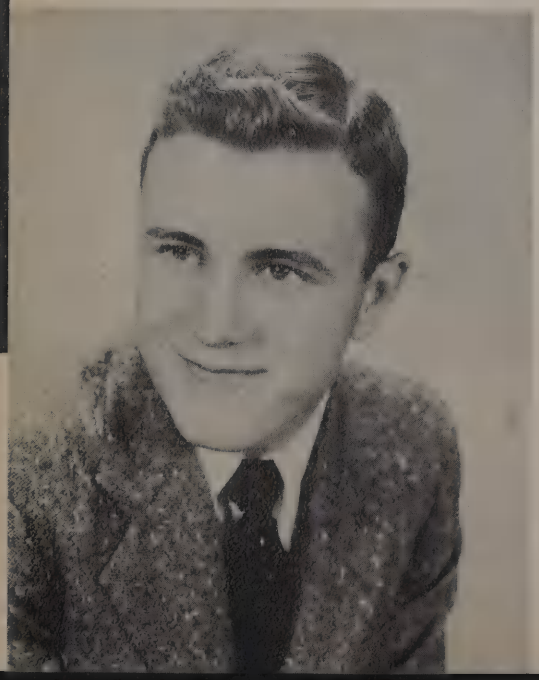

Nominees

SUE BLEVINS

PATSY STOVER

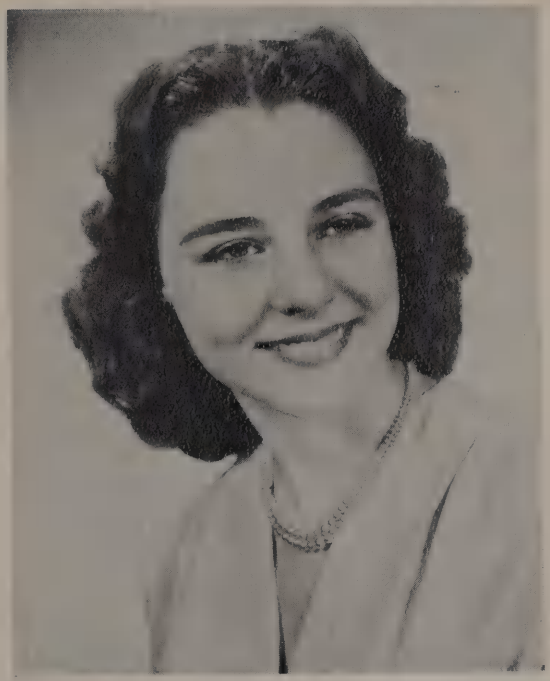

JIMMIE SUE CAMPBELL

MARCIA JUDAY

PATSY SUE SHEARER

SALLY BAKER
Competent editor of the Owl's Nest . . . attractive, friendly, and capable.

A L L

JESSE EGGLESTON
Intelligent easy-going Senior . . . Representative of Student Council.

J. T. CANTRELL
Shy star of the gridiron . . . fleet flash over the hurdles.

G H S

PATSY STOVER
Sweet, lovely, intelligent lassie of G.H.S.

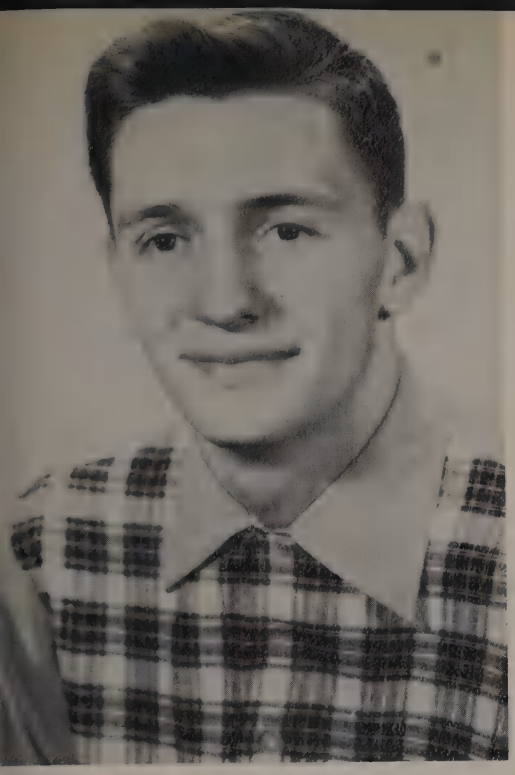

JIMMIE OWENS
Outstanding athlete . . . brains as well as brawn . . . leader of the Senior Class.

A
L
L

ANN DAUGHERTY
Quiet leader of the National Honor Society . . . all around beauty.

DORCAS MORRISON
Winning personality and a bundle of charm . . . chief of the Future Homemakers of America.

G
H
S

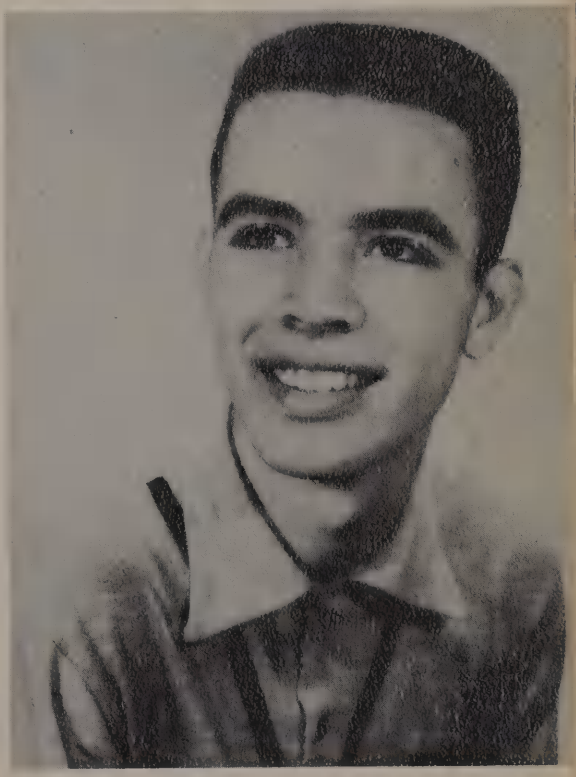

BARRY PELTON
Shy chief of the Owl's Eye . . . at home on the Basketball court or with a tennis racket.

KENITH BUCHANAN

CHARLOTTE McCORD

Nominees for Mr. and Miss G.H.S.

DORCAS MORRISON

J. T. CANTRELL

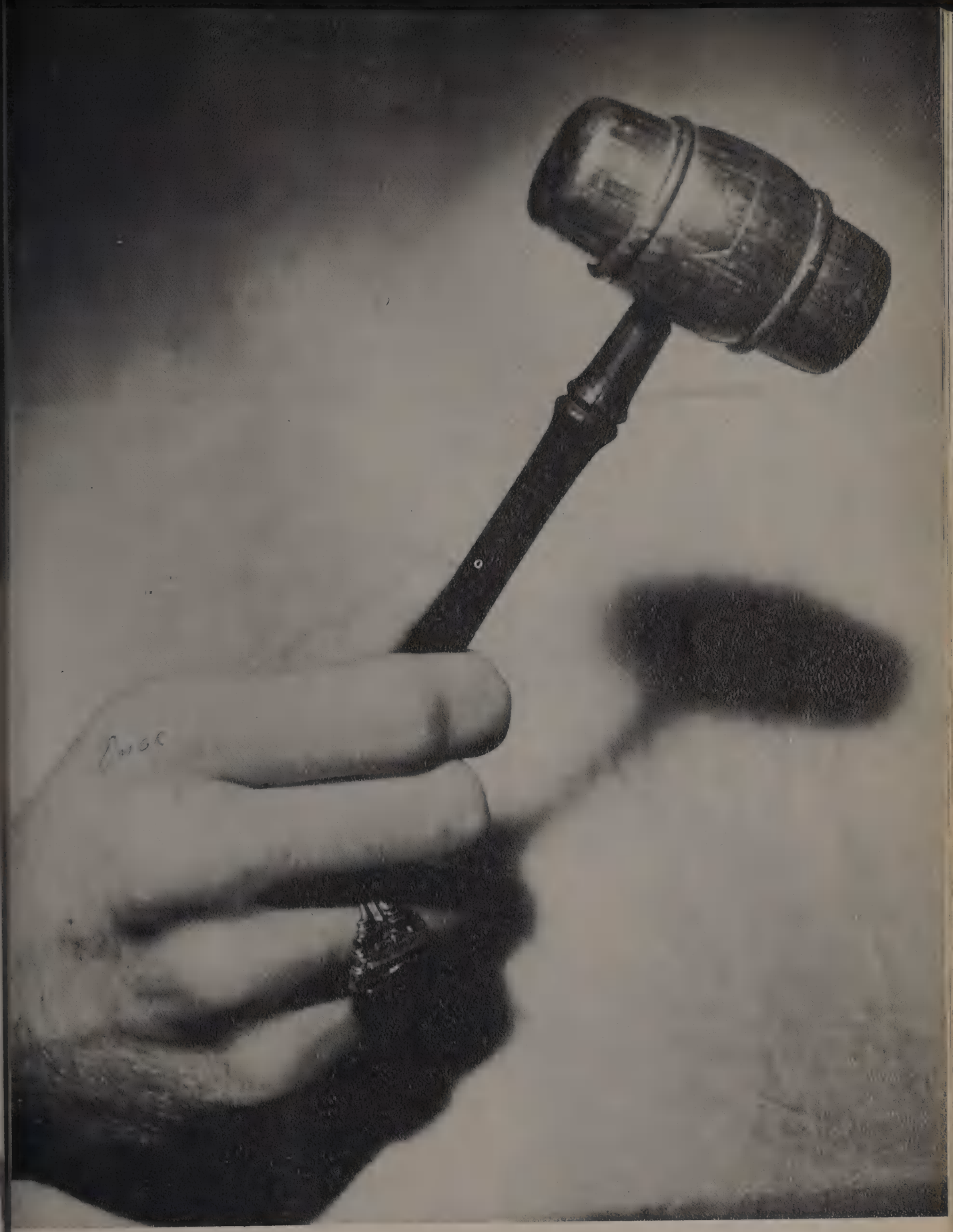

Activities

The Owl's Nest

Seated: Sally Baker, Susan Wall, Elizabeth Griffin, Joan Eggleston, Judy Brown, W. R. Allen, Richard McMahan, Carolyn Smith, Sue Ann Watkins, Jerry Burch, Jerry Nickens, Pat Morrison, Carolyn Mood, Sid Morris, Sandra Klee, Bob Black, Carl McCarty. Standing: Miss Henderson, Jimmy Shipley, Juanita Cabiness, Bill Lende, Loretta Lewis, Joan Hast, Miss Hunt, Mrs. Calkins.

Editor ..... Sally Baker
Assistant Editor ..... Susan Wall
Business Managers ..... Joan Eggleston
Elizabeth Griffin
Asst. Business Mgs. ..... W. R. Allen
Judy Brown
Richard McMahan
Carolyn Mood
Art Editor ..... Carl McCarty
Assistant Art Editor ..... Pat Morrison
Features ..... Sue Ann Watkins
Class Section ..... Carolyn Smith
Activities ..... Sid Morris

Sports ..... Jerry Burch
Jerry Nickens
Photographer ..... Bob Black
Asst. Photographer ..... Sandra Klee
Representatives ..... Joan Hast
Farrold Belote
Jimmy Shipley
Juanita Cabiness
Loretta Lewis
Bill Lende
Sponsors ..... Miss Henderson
Miss Hunt
Mrs. Calkins

The Owl's Eye

Front row: Barry Pelton, Treasie Leuch, Jimmy Owens, Kenith Buchanan, Ella Sue Metcalf, Gloria Hazelip, Lois Hill, Alfred Scott, Francis Williams.

Middle row: Delores Schrade, Shirley Hughes, Melba Sharp, Mary Lucas, H. A. McCallum, Burton Bailey, Jay Frank Ward, Donald Garrison, Don Turner.

Back row: Miss Christine Brannon, Jim Dale Howell, Sonny Wyrick, Barry Wilson, Eugene Ormsby, Paul Ray Alston.

Editor ..... Barry Pelton

Business Manager ..... Treasie Leuch

Sports Editors ..... Kenith Buchanan
Jimmie Owens

Society Editor ..... Ella Metcalf

Feature Editor ..... Gloria Hazelip

Exchange Editor ..... Lois Hill

"G" Association

Front row: Carl McCarty, George Hatten, Jim Toler, J. T. Cantrell, Barry Pelton, Luis Valle, Donald Garrison, Jimmy Kennedy, Jack Ed Davis, Richard McMahan, Charles Cooper, Coach Roach.

Second row: David Becker, Charles Lyles, Howard Bailey, Donald Freeman, Jesse Eggleston, Happy Couch, Fred Jones, W. R. Allen, Ronnie Willis, Jerry Shelton, Jimmie Hatley, Coach Hudson, Coach Ellington.

Third row: Lemac Cloud, Jimmie Owens, Bobby Bryant, Bobby Beavers, Jerry Hudson, Charles Bell, Bobby Sebastian, Talmadge Hatten, Sonny Wyrick, Omer Adams, H. A. McCallum, Jay Frank Ward, Robert Mitchell, Buddy Walker, Coach Kimbrell. Not shown: Kenith Buchanan, Carl Luna, Jerry Rogers, Tommy Quillan.

President ..... Carl McCarty
Vice President ..... George Hatten
Secretary ..... Jim Toler
Treasurer ..... J. T. Cantrell
Bouncer ..... Kenith Buchanan
Reporter ..... Barry Pelton

Student Council

Front row: Omer Adams, Jesse Eggleston, Loretta Lewis, Joan Eggleston, Charlotte McCord, Carl McCarty, Jackie Smith, Tommy Goforth, Donald Cunningham.

Back row: Betty Bailey, Treasie Robinson, Carman Hartsfield, Howard Bailey, Burton Bailey, Sid Morris, Jimmie Kennedy, Kenith Buchanan, David Belote, Shirley Cragett.

President ..... Omer Adams
Vice President ..... Jesse Eggleston
Secretary ..... Loretta Lewis
Treasurer ..... Joan Eggleston
Historian ..... Charlotte McCord
Reporter ..... Carl McCarty

Choral Club

First row: Elizabeth Griffin, Rosemary Smith, Juanita Cabiness, Louise Gilmore, Glenna Quillin, Vivian Reno, Anne Cutler, Marlene Stepp, Juanita Griggs, Alda Brashier, Betty McClure, Janice Lyles.

Second row: Nancy Ericson, Korene Miller, Bonnie Kirby, Norma Jean Houston, Jackie Lanham, Farrald Belote, David Belote, Eugene Ormsby, Dorothy Connally, Elinora Stepp, Sara Wiggs, Jo Anne Tipton, Marita Rashier.

Back row: John Davis, Ronnie Ashwander, Jerry Wood, Manley Jones, Tommy Treece, Jimmy Shipley, Marion Gregory, Herbie Axe, Michael Thomason, Larry Leonard, John Rathbone, Jimmy Crook, Bill Lende, Don Spence.

President ..... Elizabeth Griffin

Vice President ..... Rosemary Smith

Secretary ..... Juanita Cabiness

Treasurer ..... Louise Gilmore

Library Assistants

Front row: Mrs. Agnes Fowler, Helen Smith, Juanita Griggs, Ann Carson, Mary McCallum, Shirley Cragett, Kay Warner, Peggy Thompson, Carla Beth Range, Gay Green, Ann Daugherty, Betty Williams, Janice Poe.

Second row: Peggy Stanton, Carole Taylor, Joan Hast, Mary Helen Sterner, Bill McKnight, Shirley Speegle, Ann Metcalf, Marylue Glascock, Glenda Raney, Doris Jean Schrade.

Ann,
It was lee have
a lot of fun going to
school with you this
year. Even though we
have had some disagreement
I still think a lot of you.
I hope you have the best of luck
in future years. Good luck always.
Jean

Junior Red Cross Council

Front row: Carolyn Smith, Sandra Klee, Pat Morrison, Martha Patterson, Juanita Cabiness, Mary Helen Sterner, Gail Grissom, Carole Breden, Doris Trousdale.

Back row: Elinora Stepp, Joan Hast, Tommy Treece, Glenda Raney, Farrald Belote, David Belote, Betty Conner, Loretta Lewis, Ann Carson, Susan Wall, Sandra Babitt.

President ..... Carolyn Smith

Vice President ..... Sandra Klee

Secretary-Treasurer ..... Pat Morrison

Reporter ..... Martha Patterson

Historian ..... Juanita Cabiness

Projector Operators' Club

Front row: Don Adams, Crow Thompson, Billy Hamilton, Cletus Brown, Archie Shearer, Jimmy Shipley.

Second row: Lynn Watson, Ronnie Willis, Jay Frank Ward, Lemac Cloud, John Rathbone, Donald Stice, Don Spence, Ronnie Ashwander.

Third row: Kenith Buchanan, Francis Williams, Max Hamilton, W. R. Allen, Billy McKnight, Michel Thompson, Jackie Lanham, Mrs. Agnes Fowler, Howard Bailey.

HORIZON CLUB

Front row: Susan Wall, Pat Michell, Peggy Thompson, Mary Helen Sterner, Patti McGrath, Juanita Cabiness, Judy Brown, Mary Gatewood, Annette Swearingen.

Second row: Anne Carson, Carolyn Smith, Joan Hast, Marylu Glascock, Martha Patterson, Carolyn Luck, Barbara Bailey, Maxine Harris, Sandra Babbitt, Leontyne Overstreet.

Back row: Pat Morrison, Sandra Klee, Doris Trousdale, Carol Breeden, Anne Gatewood, Louise Turner, Gail Grissom.

President ..... Susan Wall

Vice President ..... Pat Michell

Secretary ..... Peggy Thompson

Treasurer ..... Mary Helen Sterner

Reporter ..... Patti McGrath

Co-Historians ..... Juanita Cabaniss, Judy Brown

First row: Dorcas Morrison, Judy Brown, Jackie Smith, Tresa Robertson, Mary Horstman, Juanita Cabiniss, Pat Morrison, Patsy Boals, Mary Cagle, Freda Huston, Martha Patterson, Mary McCallum, Wanda Johnson, Jo Brown.

Second row: Mrs. MacMillin, Nancy Stapp, Jane Teter, Pat Langston, Sandra Browning, Patti Watkins, Betty Connor, Amy Boozer, Helen Smith, Jo Poe, Carolyn Warren, Carole Alford, June Vice, Billie Griffin, Shirley Hemphill, Betty McClure.

Third row: Barbara Hay, Joyce Hawks, Charleen Butler, Kathleen Miles, Tanya McLeroy, Patricia Crook, Delores Cain, Carole Lannom, Bette Bailey, Barbara Reynolds, Nona Herring, Lupe Medina, Nelma McCartney, Carole Breden, Anita Trimmier.

Fourth row: Patricia Handcock, Delores Hunt, Betty Stepp, Jo Ann George, Ernestine Law, Ann Cecil, Peggy Thompson, Sandra Burton, Wanda Pillin, Norma Houston, Korene Miller, Loretta Spence, Marieta Rasure, Jo Ann Tipton.

Fifth row: Linda Rice, Vivian Reno, Shirley Cagle, Juanita Griggs, Delores Smith, Patricia May, Jo Ann Shafer, Mary Wilkerson, Joyce Crowford, Mary Ponder, Joyce Jordan, Marlene Stepp.

Future Homemakers of America

F.F.A. Sweetheart and Nominees

Standing: Marcia Juday, Susan Wall, Wanda Watkins, nominees.
Seated: Sue Ann Watkins, Sweetheart.

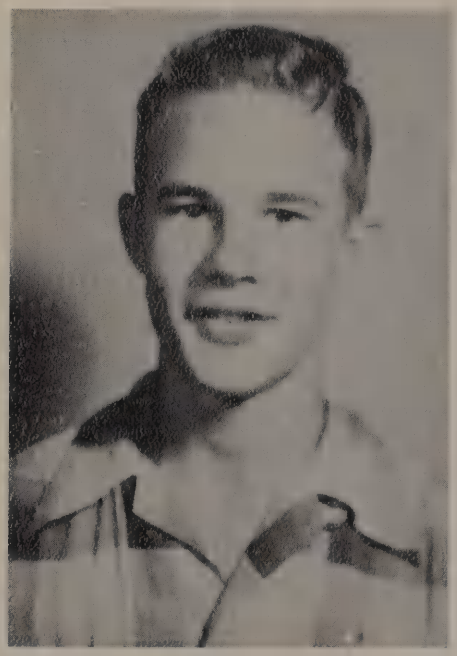

Beau

Carmon Hartsfield

F.
H.
A.

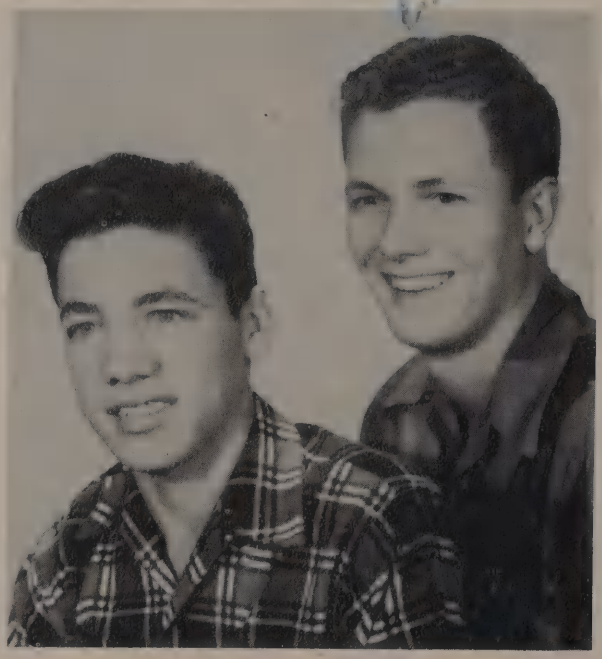

Nominees

Donald Cunningham Everett Shipley

First row: Ray Tincher, Howard Jennings, Kenneth White, Jerry Adams, Charles Wilson, Jerry Philips, Gene Anderson, Leon Burgett, Robert Sandifer, Jimmy Lawton, Benny Warren, Ronald Kearney, Burt Barnhill.

Second row: Lemac Cloud, Billy Buchanan, H. A. McCallum, Robert Brand, Philip Foster, Jim Burch, Lynn Watson, Jimmy Hatley, Sue Ann Watkins, Everett Shipley, Jimmy Thomas, Jerry Rogers, Gerald McCreary, Bryon Hamilton, Charles Shearer, Norris Ables.

Third row: J. R. Wynn, Donald Garrison, Clifton Hall, Roger Brand, Don Turner, Kirt Watkins, John Morgan, Carey Gooch, Roy Yancy, Bobby Shipley, Robert Mitchell, Henry Corley, William Northrup, Jimmy Sandifer, Mark Sumners, Luis Valle, Jerry Brackett, Mr. Reed.

Fourth row: Wayne Mitchell, Robert Marshall, Howard Hall, Jim Alec Shugart, Carmon Hartsfield, Donald Poovey, Jerry Rich, Freddy Lytle, Paul Ray Alston, Jimmy Howell, Billy Baise, Kenith Buchanan, Jay Frank Ward, Lewis Wyrick, Francis Williams, James Cave, Marvin Rice, Art Morrison, Coy Deets, Joe Corley.

Future Farmers of America

Office Assistants

Joan Eggleston, Bobbie Blakely, Janice Poe, Doris Schrade, Mary Lucas, Delores Cain, Hazel Moss.

Debate Club

Front row: Billy McGrath, Michael Thomason, Maxine Harris, John Rathbone, Barbara May.
Back row: Ann Cutler, Ann Carson, John Davis, Larry Leonard, Mr. Paul Kosuch.

New Students

Back row: Rex Mix, Don Farrington, Sharron Needham, Tom Shugart, Don Reives.

Front row: Anita Trimmier, June Sexton, Betty Wallquist, Phyllis Morris, Joyce Medcalfe.

Cheer Leaders

JERRY BURCH CHARLOTTE McCORD LORETTA LEWIS
JO ANNE WYRICK LOUISE TURNER PAT LANGSTON

SENIORS

CHARLOTTE
McCORD
"Charlie"
Letter 4

JERRY BURCH
"Bity"
Captain 4
Letter 3, 4

JUNIORS

JO ANNE WYRICK
Rooney
Letter 2, 3

LOUISE TURNER
Pooh
Letter 2, 3

SOPHOMORES

PATRICIA LANGSTON
Pat
Letter 2

LORETTA LEWIS
Flip
Letter 2

All together now ! ! !

Are you ready ? ? ?

Hey Hey Ho Ho . . .

First row: Barbara Hay, Patricia Hancock, Joan McColl, Inez Hargrove, Gail Grissom, Lois Hill, Carolyn Smith.
Second row: Becky Barnhill, Elizabeth Griffin, Linda Rice, Patti Watkins, Gloria Hazelip, Joyce Armstrong, Judy Brown, Patsy Sue Shearer.
Third row: Ann Gatewood, Bette Bailey, Susan Wall, Mary Schiller, Jane Teter, Jan Parrott, Mary Ann Lannom, Sandra Klee, Doris Trousdale.
Back row: Joan Hast, Nancy Stapp, Tresa Robertson, Meda Jo Behrens, Sandra Browning, Ann Lyday, Mary Glascock, Patti McGrath, Saundra Parmer, Martha Patterson.

MRS. RACHEL CALKINS
Sponsor

Dashing Debs

MAJORETTES
JEAN SACHSE
CAROLYN MOOD
MELBA SHARP

DRUM MAJOR
DIANE DeWITT

FLAGBEARERS
SUE ANN WATKINS
SALLY BAKER
SUE BLEVINS

Front row: Jerry Wood, John Davis, Donald Freeman, Sandra Babbitt, Sid Morris, Farrald Belote, Marion Gregory, Ben Roberge, George Simpson, Fred Wylie, John Rathbone, Jimmy Crook, Jim White, George Jordan.
Back row: Don Spence, Ronnie Ashwander, Ginger Hill, Bill Bucholz, John Salomon, Tommy Keele, Herbert Axe, Glenn Sparks, Larry Leonard.

Drum Major—SHIRLEY CRAGETT

High School Band

First row: Tommy Treece, Bill Lende, Connie Hinman, Patricia Crook, Gerald Barger, David Merrill, Marcia Juday, Mary Helen Sterner, Peggy Stanton, Peggy Thompson, Jackie Smith, Lee Ontyne Overstreet, Annette Swearingen, Weldon Whitlow.
Second row: Marjorie Taylor, Elaine Norman, Bonnie Kirby, Peggy Baker, Jesse Range, Irby Range, Douglas Taylor, Michael Tomason, James Crump, Larry Scott, Jimmy Shipley, Velma Shults, Suzanne Ellis, Mary Gatewood.
Third row: David Belote, Larry Routh, Dicky Vaughn, Jimmy Kornek, Denny Herndon, Ronnie Meal, Jackie Renfro, Billy Hoernig.

Band Director—PAUL BOUREK

William Pritzl, Shirley Gragett, Gary Dukelow, Barbara Bailey, Carolyn Luck, Kay Warner.

Band Council

First row: Mr. Bourek, Shirley Cragett, Peggy Thompson, Marcia Juday.
Second row: Sid Morris, Bill Lende, George Jordan, Tommy Treece, Jimmy Shipley.

School Calendar 1952-53

AUGUST

23rd—Seniors register.
24th—Juniors register.
25th—Sophomores register.

SEPTEMBER

4th—School begins.
12th—Football begins—Plano, here.
19th—Arlington football, there.
26th—Waxahachie football, there.

OCTOBER

3rd—McKinney football, there.
10th—High School Day at the Fair.
17th—Diamond Hill football, here—End of the first six weeks.
24th—Pleasant Grove football, there.
31st—Mesquite football, here—Halloween Dance.

NOVEMBER

1st—Vocal Clinic at Waco.
14th—Hillcrest football, here.
21st—Terrell football, there.
25th—Joint F.H.A. and F.F.A. party.
26th—End of the second six weeks.
27-28th—Thanksgiving Holidays.

DECEMBER

2nd—Basketball begins—Jesuit, there.
Band Christmas Program in gym.
3rd—Plano Basketball, here.
4th—Bank dinner for teachers.
8th—Junior-Senior Girls' Football game.
10th—Diamond Hill basketball, here.
11, 12, 13th—Garland Basketball tournament.
15th—Senior Christmas Party.
17th—F.F.A. Christmas Party—F.H.A. Tea.
18th—Junior Christmas Party
McMurry Basketball tournament.
19th—Sophomore Christmas Party
Christmas Holidays begin.
26-27th—Dr. Pepper Basketball tournament.
30th—Birdville Basketball, here.

Dear Santa:
Best of luck to
the editor for a
Merry. I'm. I ever
forgot all the good
times we've had
together these last
few years I know
I will. I.
Becky Everything
I love you!
Joan

P.S. Don't forget
Dimentia for the
Prom and all those Bears.

JANUARY

2nd—Birdville Basketball, there.
5th—Return to school after the holidays.
6th—Pleasant Grove Basketball, there.
9th—Jesuit Basketball, here.
12th—Football Banquet.
13th—South Oak Cliff Basketball, here.
15th—District F.F.A. Sweetheart Banquet.
20th—Carrollton Basketball, here.
23rd—End of the third six weeks and first semester—
Terrell Basketball, here.
24th—"G" Association Dance.
28th—Hillcrest Basketball, here.
29th—Lions Club Benefit Basketball game.
30—Pleasant Grove Basketball, here.

FEBRUARY

2nd—Mesquite Basketball, there.
6th—Band Concert in gym—
South Oak Cliff basketball, there.
10th—Mesquite Basketball, here
11-14th—All State Choir.
13th—Carrollton Basketball, there.
14th—Junior-Senior Valentine Dance.
17th—Terrell Basketball, here.
20th—Hillcrest Basketball, there.
27th—Regional Boys Basketball Play-offs—
Track meet at Highland Park.

MARCH

5-7th—State Boys Basketball tournament.
6th—End of the fourth six weeks.
7th—Track relays at E.T.S.T.C.
14th—Local F.F.A. show.

APRIL

1-7th—Public school week in Texas.
2-3rd—District F.F.A. show.
3-7th—Easter Holidays.
17th—Junior-Senior Prom and Banquet
End of the fifth six weeks.
24-25th—Regional track meet.

MAY

2nd—U.I.L. Band contest in Waco.
7-9th—State track meet.
9th—U.I.L. Vocal contest in Waco.
15th—"G" Association Party.
24th—Baccalaureate
28-29th—Final Exams
29th—Graduation—School ends.

Break period
Mass confusion
Stick 'em up
The formaldehyde gets them every time.
Don't get so excited, girls.
But the seam was straight..
Tobogganing is fun??
Another of Mr. Williams' corny jokes.
The one that got away.
We scalped them all right...
The line-up
Don't just stand there, do something..
New faces

With military honors!!!

"Fools names and fools faces..."

This is the "After finals hysteria"

Tarzan's wife.

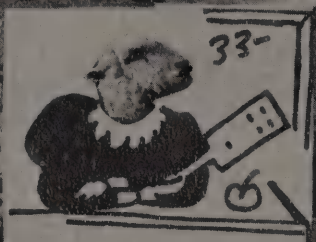

Mrs. Griffin!

Modern dance.

Show off!

Hi!!

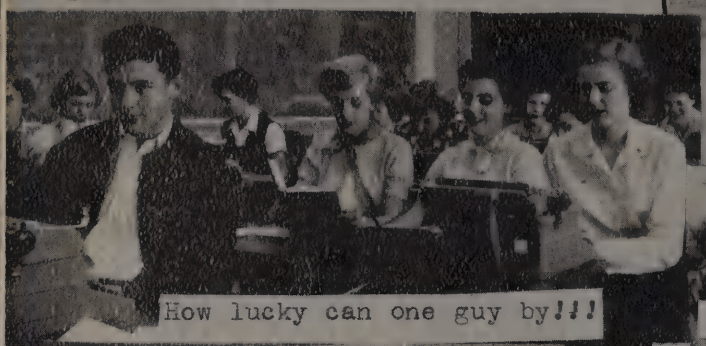

How lucky can one guy by!!!

Ouch!!!Gruesome Twosome!

This proves the old Chinese proverb.

Mighty proud.

Makes me so mad.

Grin and Bear it.

Under the bambo tree.

Beauty (duck) and the Beast (Shirley).

The moucher.

10 minutes???

This is hard to do.

This is showbusiness???

Nice nap??

After chow.

Dr. Jeckle and Mr. Hyde!!

He wants service!!!

p man on the totem pole.

Say cheese.

Let it blow!

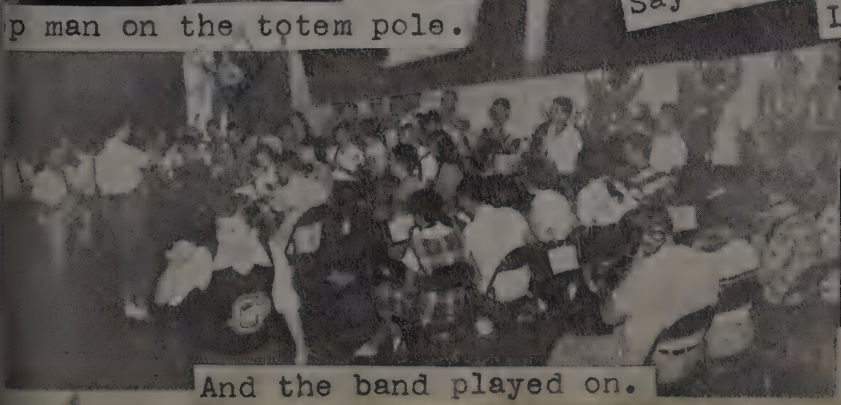

And the band played on.

Meet Books Fowler

Their act goes on at seven

Jimmie, are you hiding?
"Fat Cull"
Halloween?
Temper! Temper!
Man's best friend
"To be or not to be"
...the other half
Half of a gun battle..
Oh, Heck!
Just gave a pop test...
We've got problems
Peek-a-boo
This physics is too much for me.
Do or die for Garland Hi
Gimp faints at sight of disected frog.
PRECISION ??

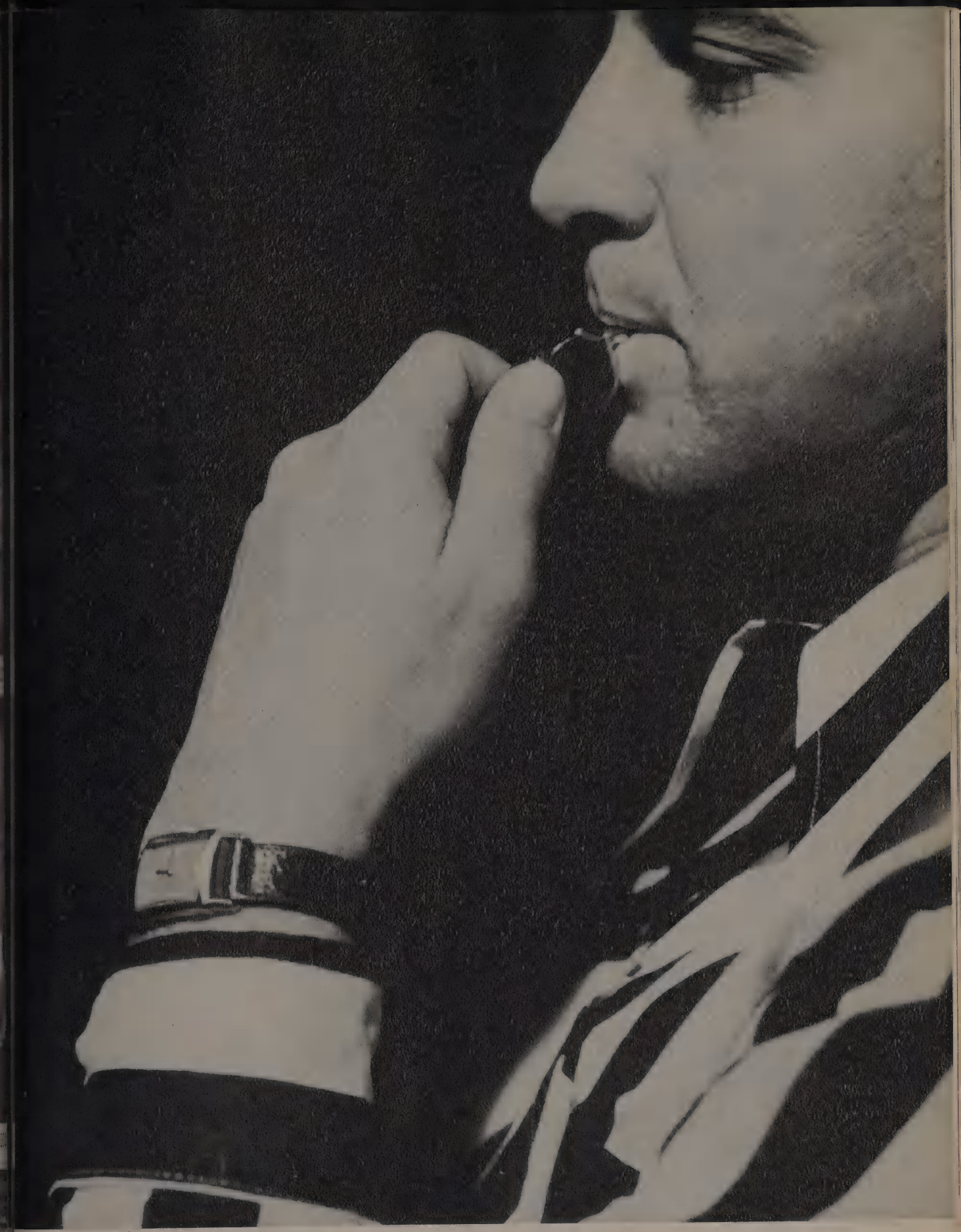

Sports

Football

Coaches

Asst. Coaches—GEORGE ROACH, HERSCHEL KIMBRELL *Coach*—BILL ELLINGTON

JIMMY OWENS
Co-Captain

JIMMY TOLER
Co-Captain

Managers

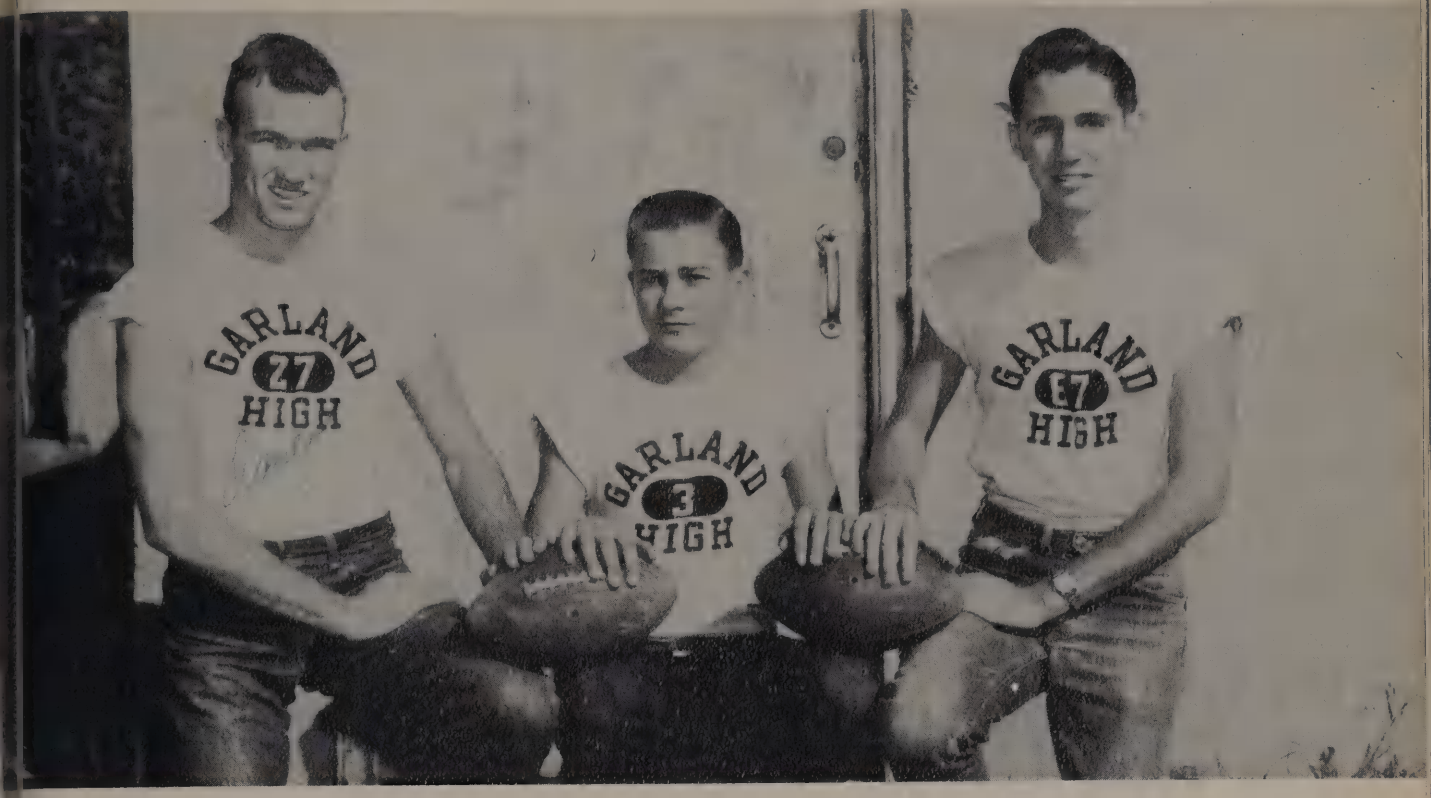

OMER ADAMS H. A. McCALLAM JESSE EGGLESTON

ALL-DISTRICT FIRST TEAM

JIMMIE OWENS
Back

JIMMY TOLER
Guard

Top row: Coach Roach, Coach Kimbrell, D. Becker, R. McMahan, B. Hamilton, H. Bailey, C. Cooper, P. Foster, T. Hatten, H. Couch, F. Jones, J. Toler, Coach Ellington.
Middle row: J. Eggleston, C. Luna, S. Wyrick, D. Garrison, J. Owens, G. Hatten, B. Beavers, D.

Garland	1
Garland	(
Garland	1
Garland	1
Garland	(
Garland	7
Garland	4
Garland	2
Garland	1
Garland	(

Willcoxson, R. Willis, W. R. Allen, D. Freeman, L. Watson, O. Adams.
Bottom row: H. A. McMellam, B. Bryant, J. Sandifer, J. Kennedy, C. Lyles, K. Buchanan, J. Rogers, J. T. Cantrell, L. Valle, C. McCarty, J. Hudson, J. Nickens.

ano	6
lington	25
axahachie	20
cKinney	0
iamond Hill	0
easant Grove	20
esquite	6
rrollton	12
illcrest	12
rrell	39

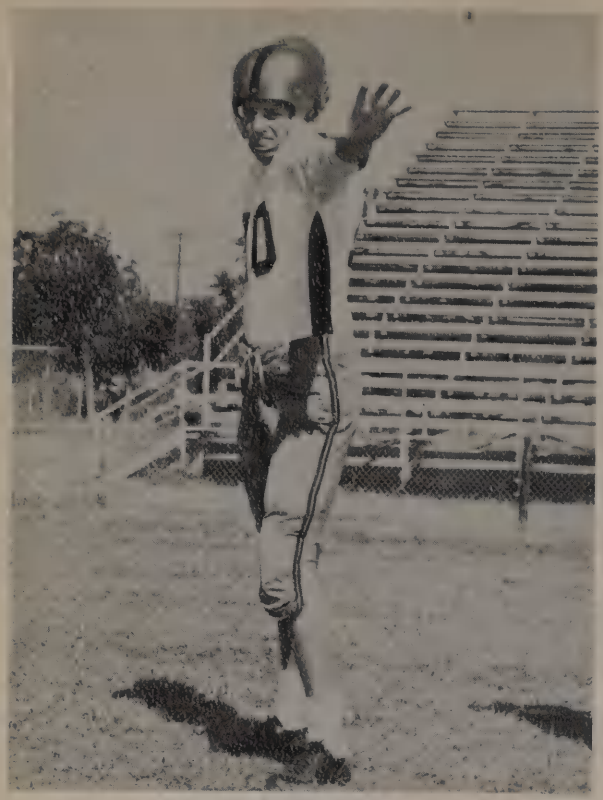

JIMMIE OWENS
Letter 2, 3, 4
Co-Captain 4
2nd Team All-District 3
1st Team All-District 4
Back

KENITH BUCHANAN
Letter 2, 3, 4
Back

CHARLES LYLES
Letter 2
Back

J. T. CANTRELL
Letter 2, 3, 4
First Team All-District 3
Honorable Mention 4
Back

GEORGE HATTEN
Letter 4
End
Honorable Mention 4

JERRY HUTSON
Letter 3
End

HAPPY COUCH
Letter 4
2nd Team All-District 4
Tackle

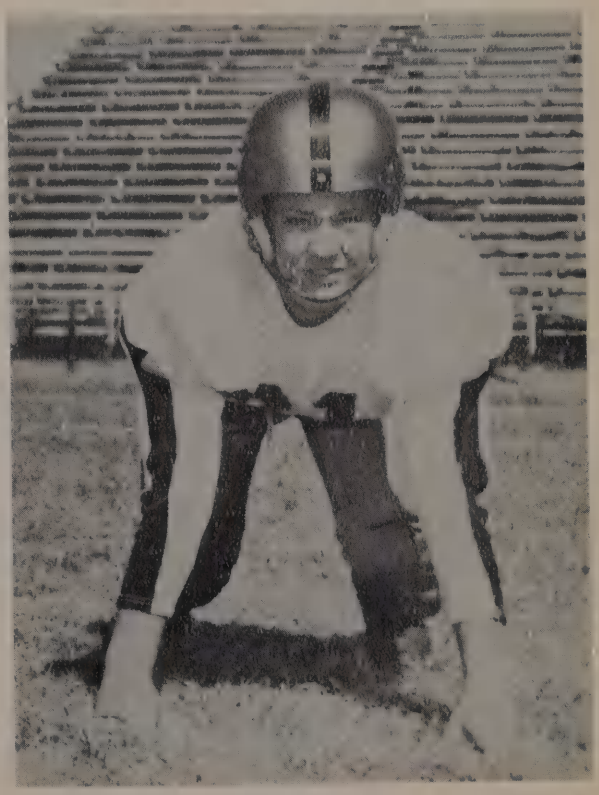

CARL LUNA
Letter 2
Guard

JERRY ROGERS
Letter 2
Back

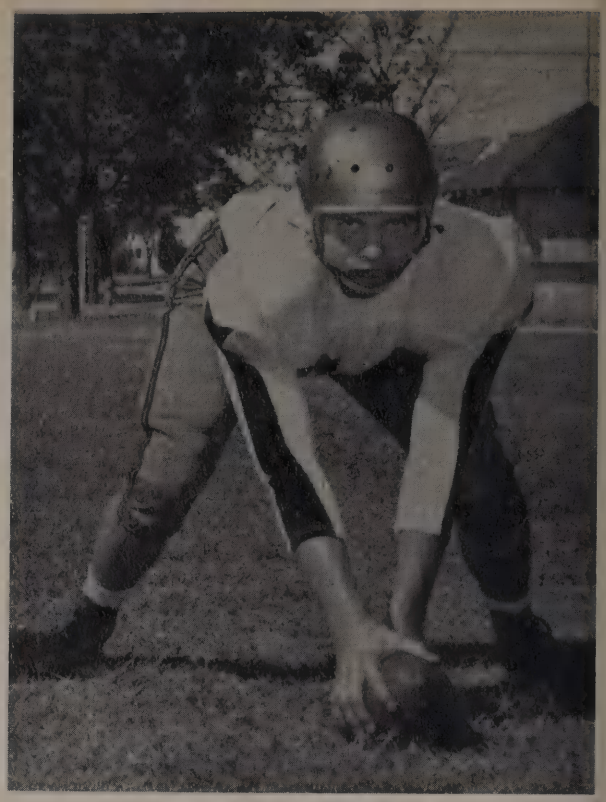

W. R. ALLEN
Letter 2, 3
2nd Team All-District 3
Center

JIMMY TOLER
Letter 2, 3, 4
1st Team All-District 4
Guard

HOWARD BAILEY
Letter 2, 3
2nd Team All-District 3
Tackle

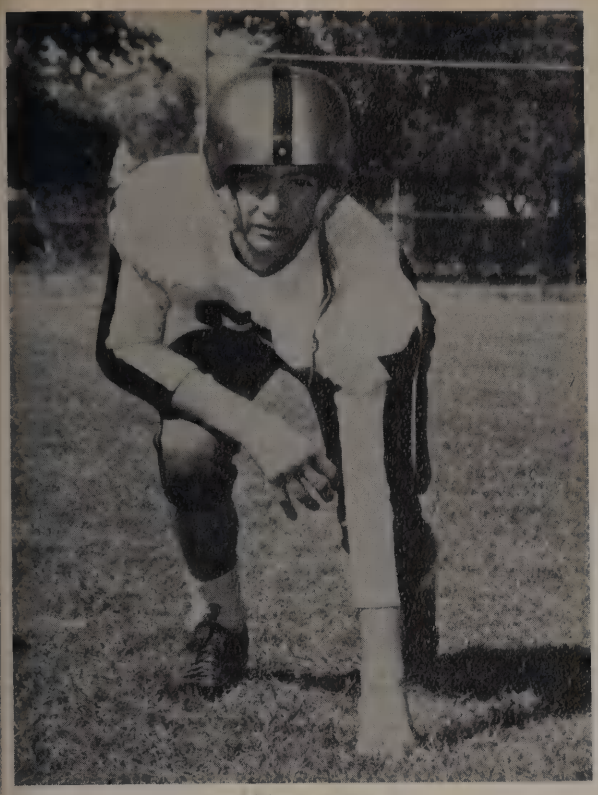

BOBBY BRYANT
Letter 3
Back

FRED JONES
Letter 2, 3
Guard

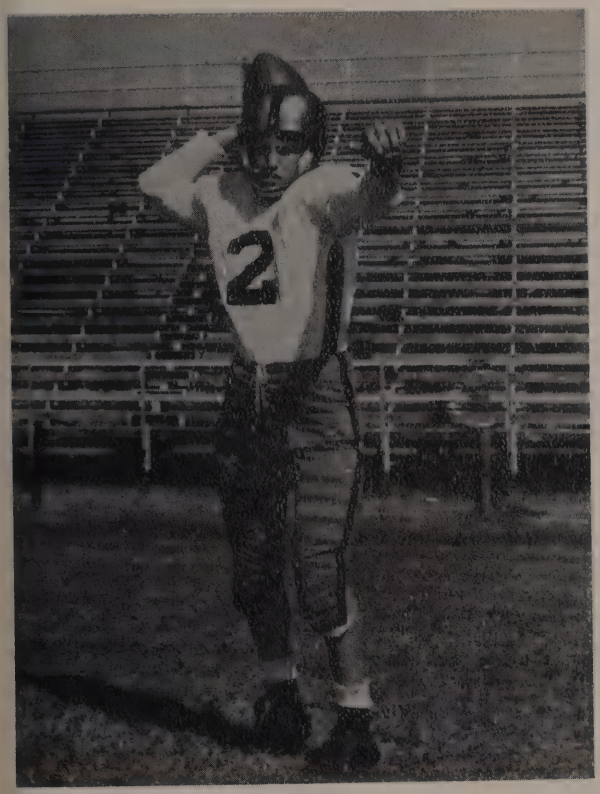

CARL McCARTY
Letter 3, 4
Back

SONNY WYRICK
Letter 4
End

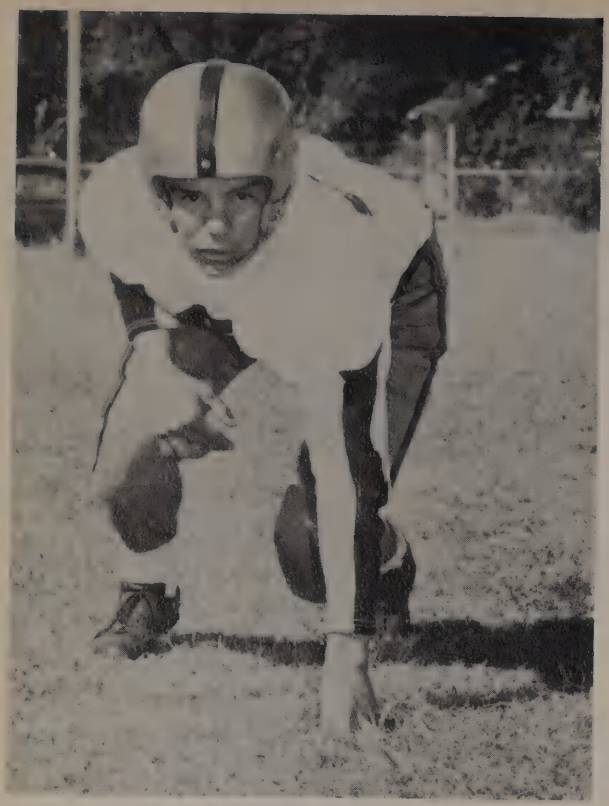

LUIS VALLE
Letter 2
Back

BOBBY BEAVERS
Letter 3
End

DONALD FREEMAN
Letter 2
End

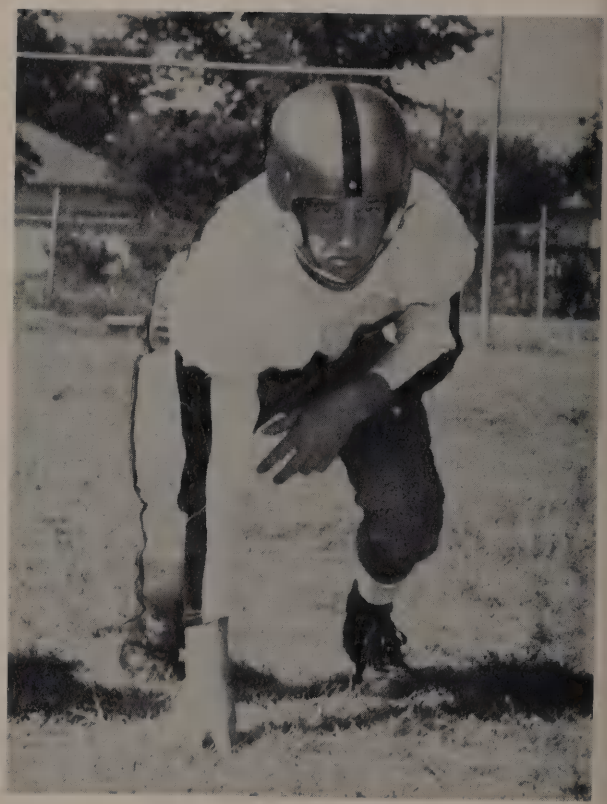

CHARLES COOPER
Letter 2, 3
End

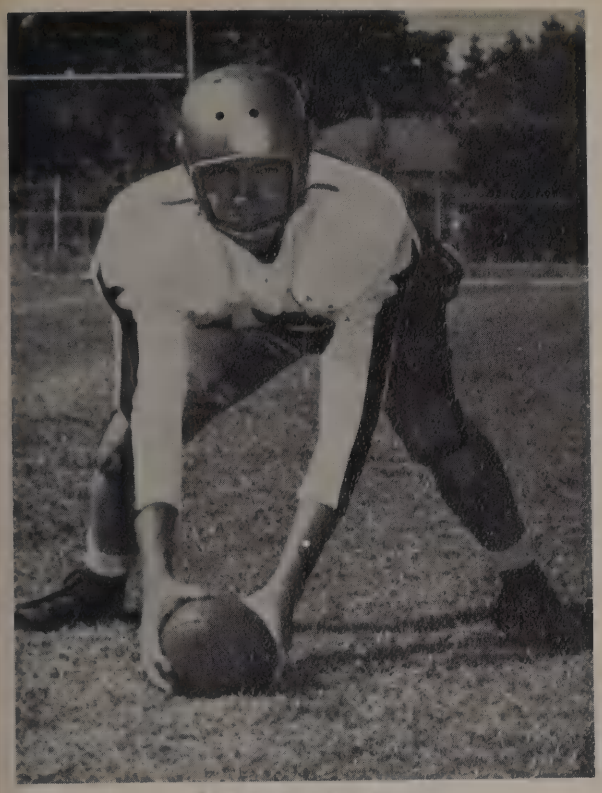

DONALD GARRISON
Letter 4
Center

JIMMY KENNEDY
Letter 3
Back

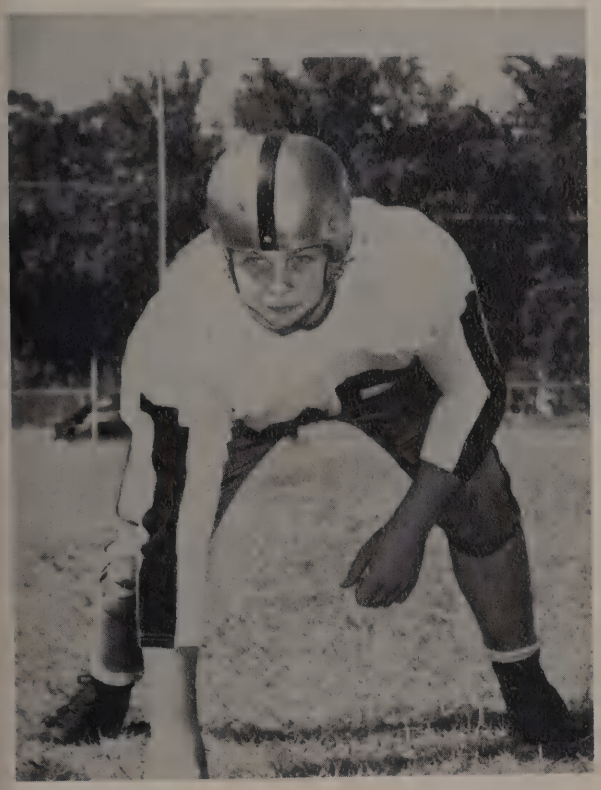

RICHARD McMAHAN
Tackle

TALMADGE HATTEN
Guard

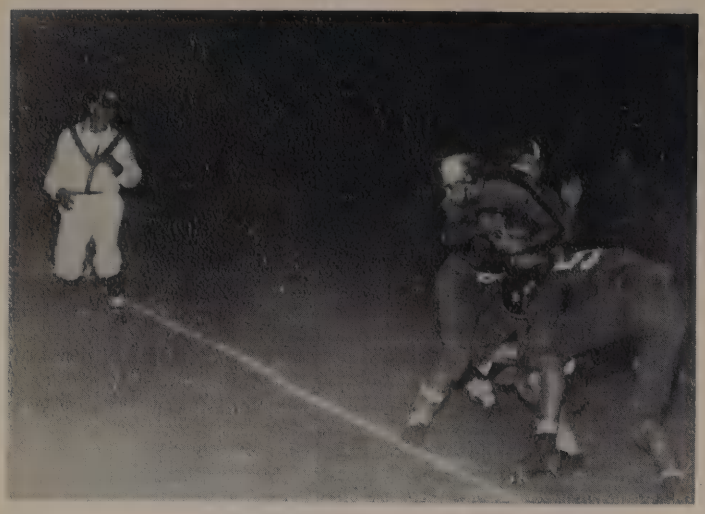

After snatching a pass, Wyrick drags two Carrollton tacklers to the 30.

Lyles circles left end against the Lions for a fine gain.

Owl linemen pile-up Mesquite for no gain.

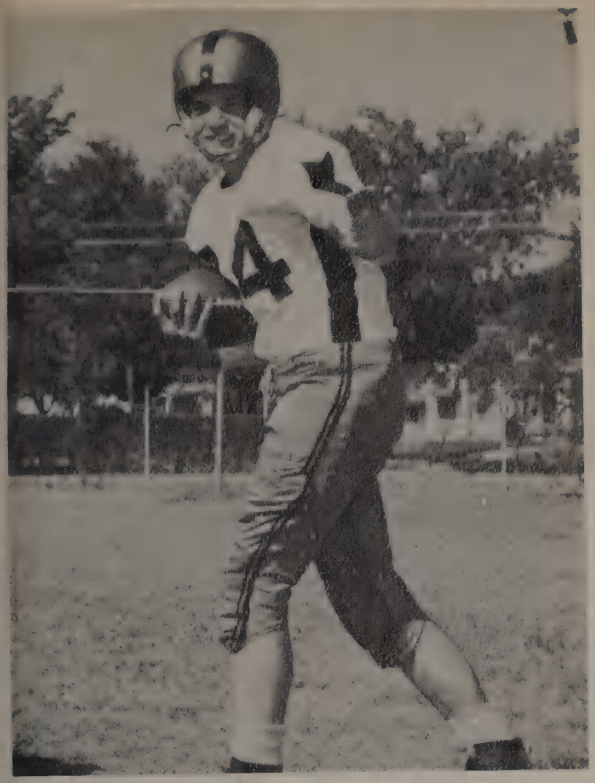

RONNIE WILLIS
Back

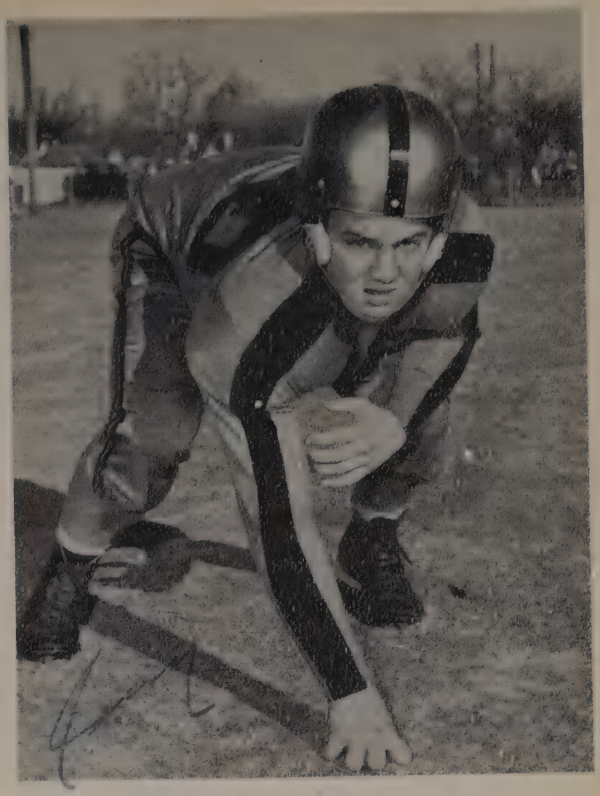

JERRY NICKENS
Guard

LYNN WATSON
Center

Rogers stops a Mesquite tackler with a vicious block.

Lyles outruns Carrollton players for a fine gain.

Girls greet the boys after 46-6 win over Mesquite.

"B" Team

S. Nelson, C. Hartsfield, B. Barringer, H. Hall, B. Warren, J. Brummit, A. Tuggle, D. Becker, J. Russell, R. Salmons, T. Edwards, Coach Hudson. Bottom row: J. R. Ealke, J. Beatty, C. Gouch, R. L. Price, R. Guthrie, R. D. Brand, R. Yancey, L. Gouge, R. Hamra, D. Peters, C. Brummit, K. White.

Garland	6	Arlington	12
Garland	13	Irving	0
Garland	6	Terrell	12
Garland	20	Hillcrest	6
Garland	0	N. Dallas	12
Garland	6	Carrollton	6
Garland	13	P. Grove	18
Garland	45	Riley	0
Garland	2	Waxahachie	19

Powder Bowl Game

Burch (24) hands off to Morrison (12) thru the middle.

Referee Etheridge is looking for the ball as Wyrick (3) crashes the middle.

Coach Ellington, Senior Coach, talks over the situation of the game at half time.

Blakely (21) leads interference as Burch (24) circles left end for a TD.

Wyrick (3) tackled by McCord (10) Hyman (6) and Lewis for the Seniors.

Senior girls rejoice after 13-7 victory over Juniors.

Basketball Captains and Coach

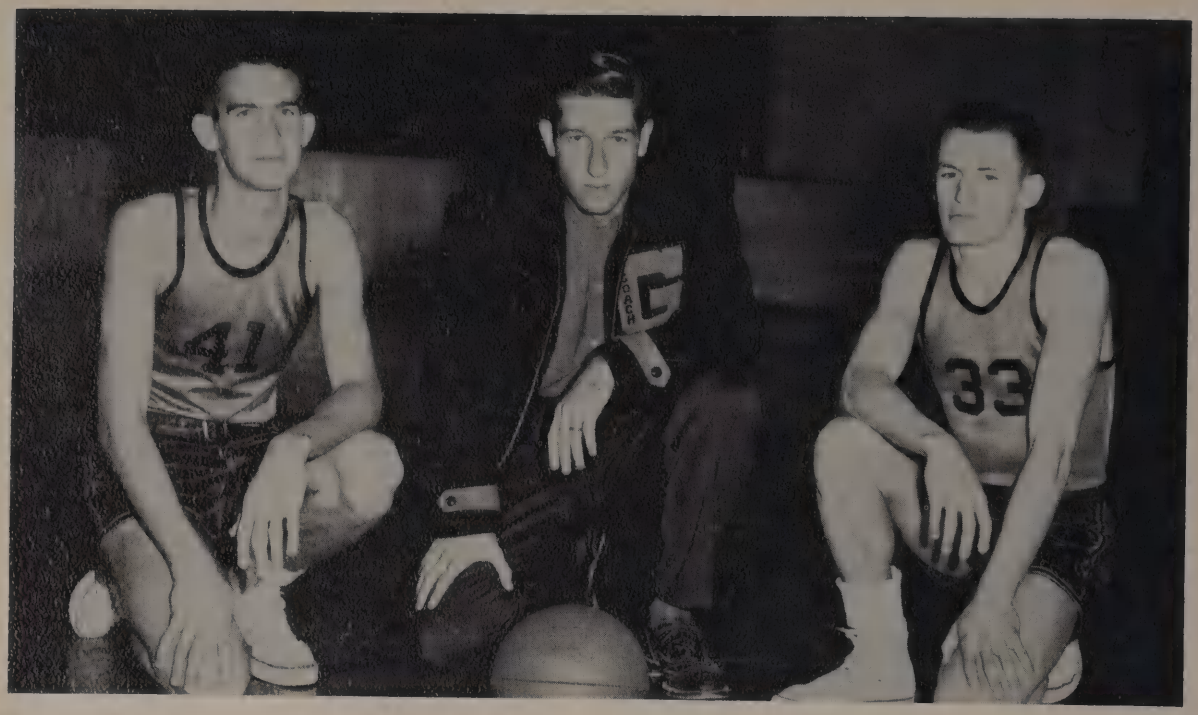

GEORGE HATTEN COACH KIMBRELL CARL McCARTY

GEORGE HATTEN
Captain

CARL McCARTY
Co-Captain

Front row: Coach Kimbrell, Barry Pelton, Jimmie Owens, Maurice McNeel, George "Speed" Hatten, Bobby Sebastian, Leon Burgett, Jackie Boyd, Lynn Watson. Second row: Charles Lyles, Carl "Little Bull" McCarty, Bobby Bryant, Cleburn Blankanship, Ted Brown, Jerry Russell, Luis Valle, Donald Cunningham. Back row: Donald Freeman, Jim Brummett.

LYNN WATSON
Manager

BARRY PELTON—A 6' senior forward is earning his second letter for the Owls. Barry was selected to the All-Tournament team during the Garland Invitational Tournament this year.

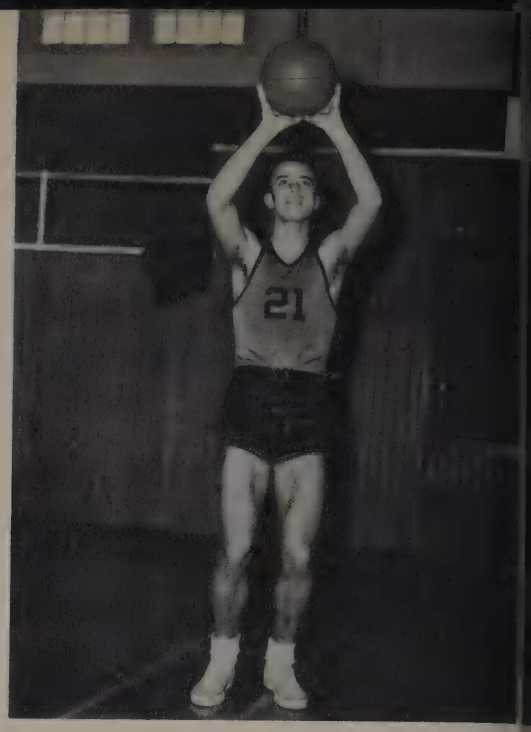

CARL "Little Bull" McCARTY—A 5' 7" senion has been stellar guard the last three seasons. Although diminutive in size, "Little Bull" makes up for this with his fast thinking and keen basketball know-how. He is Co-captain of the Owl five.

TED BROWN—A 5' 10½" sophomore guard is one of the best prospects to hit the Garland hardwoods this year. He has a great eye for the basket and he is a fine floor man. This will be Ted's first year to letter.

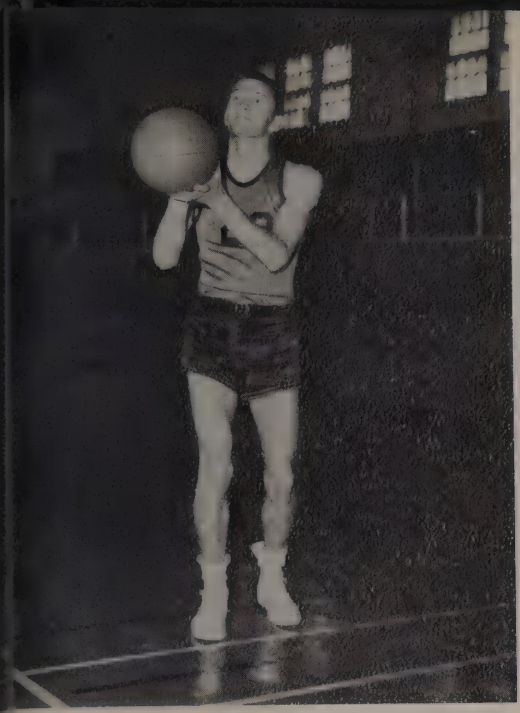

JIMMIE OWENS—A 5' 11" senior forward, guard, plays either position with skill. Jimmie was unanimous choice his junior year for All-District. This is his third year to letter.

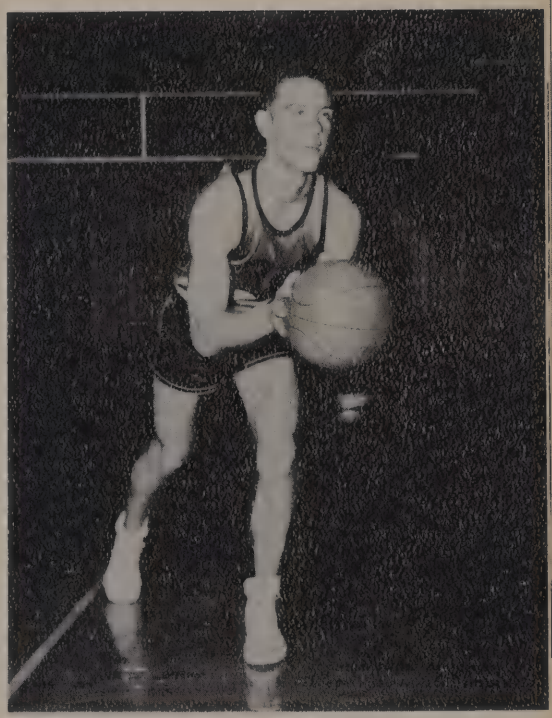

CLEBURN BLANKANSHIP—A 5' 10" junior, hustled well in his first year on the Owls varsity. Trying hard and improving with experience, he helped the team. Cleburn earned his first letter this year.

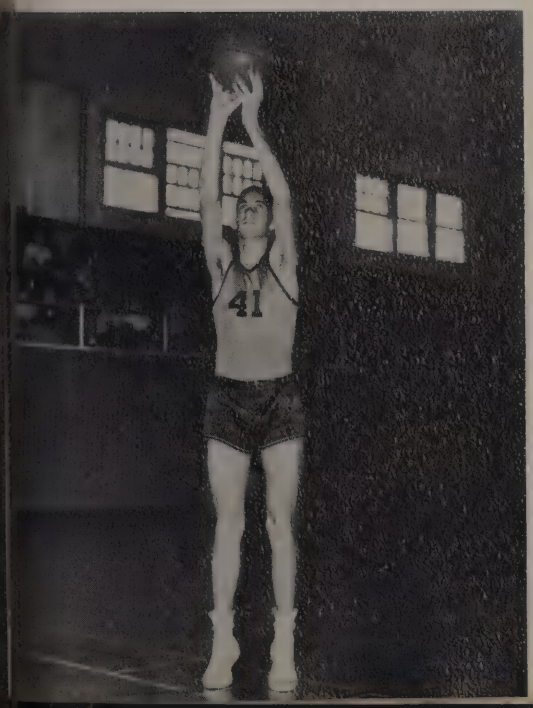

GEORGE "Speed" HATTEN—A 6' 1½" senior three year letterman. "Speed" pivotman for the Owls has sparked them to many wins. He was chosen Captain by his teammates for this year.

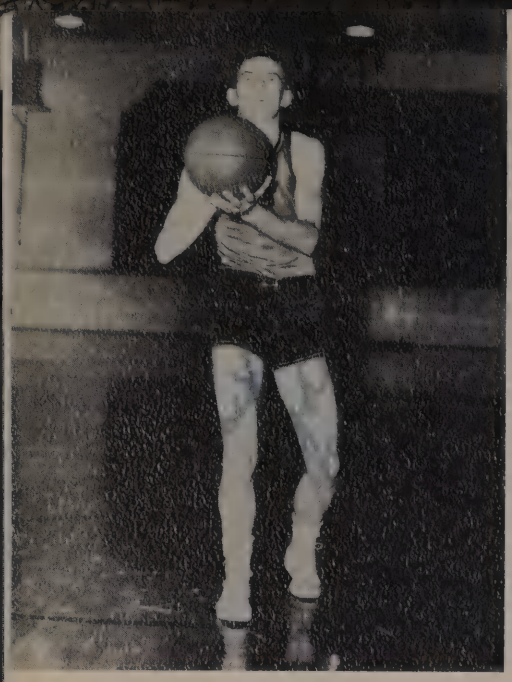

BOBBY SEBASTIAN
Center

BOBBY BRYANT
Forward

JACKIE BOYD
Forward

Blankenship is high for the rebound in Carrollton tilt.

My men! Look well as you and Bobby Boyd

MAURICE McNEIL
Forward

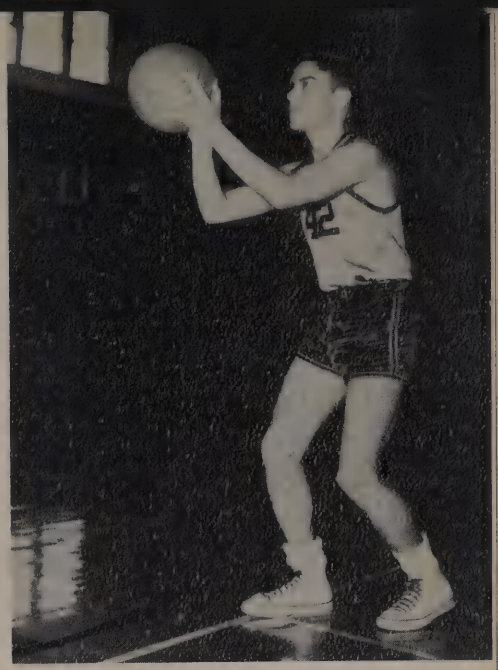

LUIS VALLE
Guard

LEON BURGETT
Center

Hatten leaps high over Carrollton's Jerry Young.

DONALD CUNNINGHAM
Guard

CHARLES LYLES
Guard

JERRY RUSSELL
Forward

Owens drives under the goal for two points.

Hatten shoots a jump-shot as Pelton and Owens for the Owls wait the results.

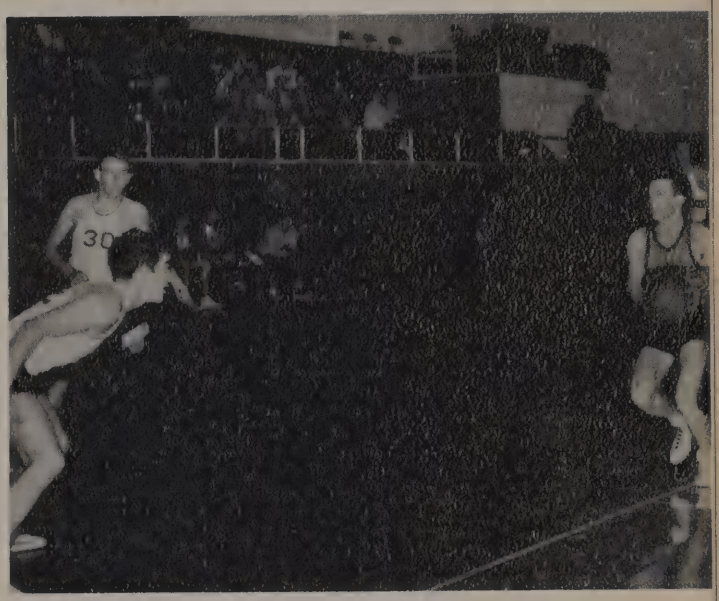

"Little Bull" McCarty looks for a receiver as he drives down court.

Owens sinks another two points with his famous under the basket double motion.

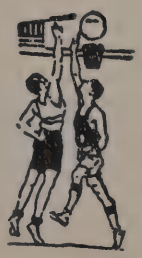

Front row: J. Toler, J. Owens, C. Cooper, J. T. Cantrell, J. Davis, F. Belote, J. Hutson, C. McCarty.
Second row: J. Kennedy, B. Bryant, S. Nelson, M. McNeel, J. Cambell, C. Lyles, W. R. Allen, D. Carson.
Third row: D. Peters, D. Becker, H. Bailey, H. Couch, Coach Roach, F. Jones, R. McMahan, P. Watson.

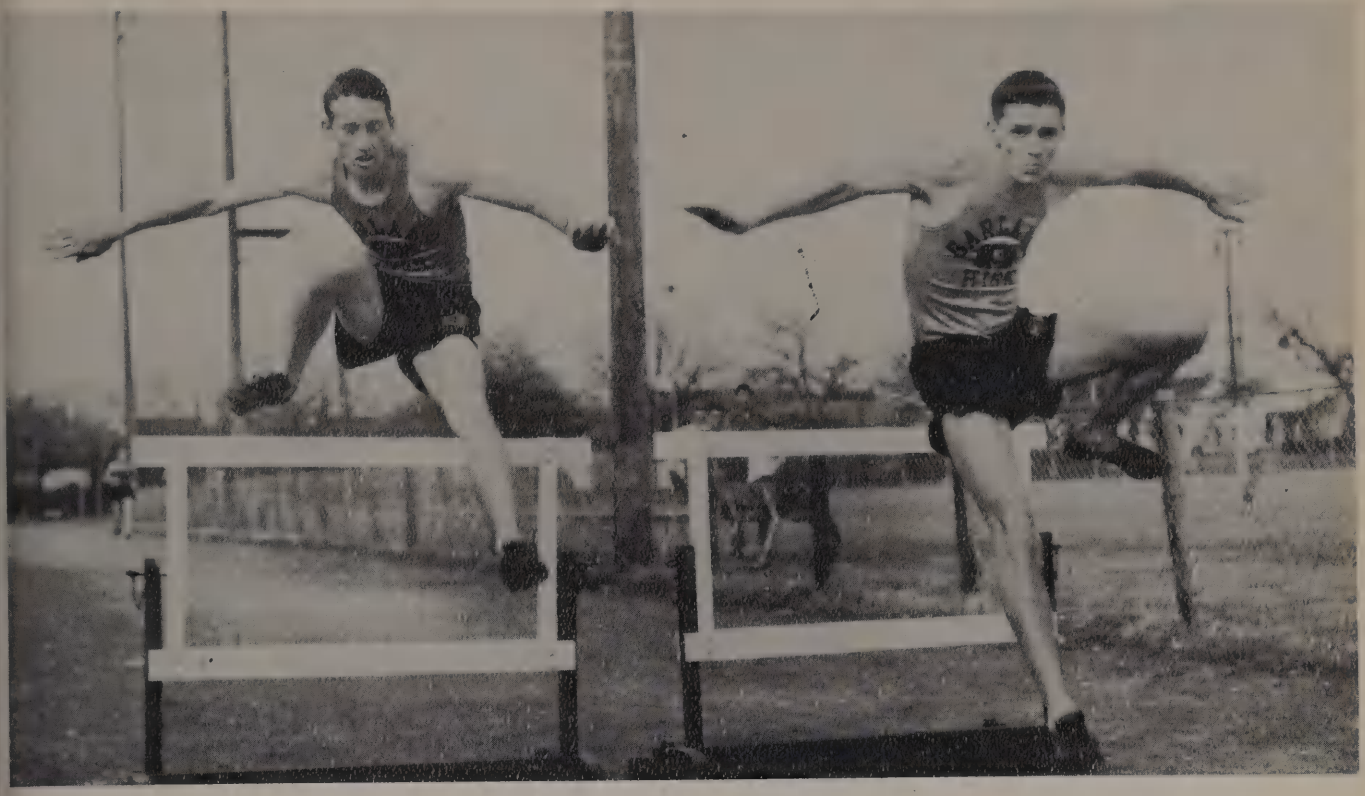

High Hurdlers, Charles Cooper and Jim Owens, are expected to take a berth in the final meets.

Jerry Hutson, District Miler, is shooting for State Honors this year.

J. T. Cantrell, is one of the key men on the relay team, and makes his own mark in the 220 and 100.

Tennis

Back row: Jerry Shelton, Buddy Walker, Coach Williams, Barry Pelton, Calvin Brummit.
Front row: Peggy Alford, Dorcas Morrison, Jerry Burch, Loretta Lewis, Tommy Goforth.

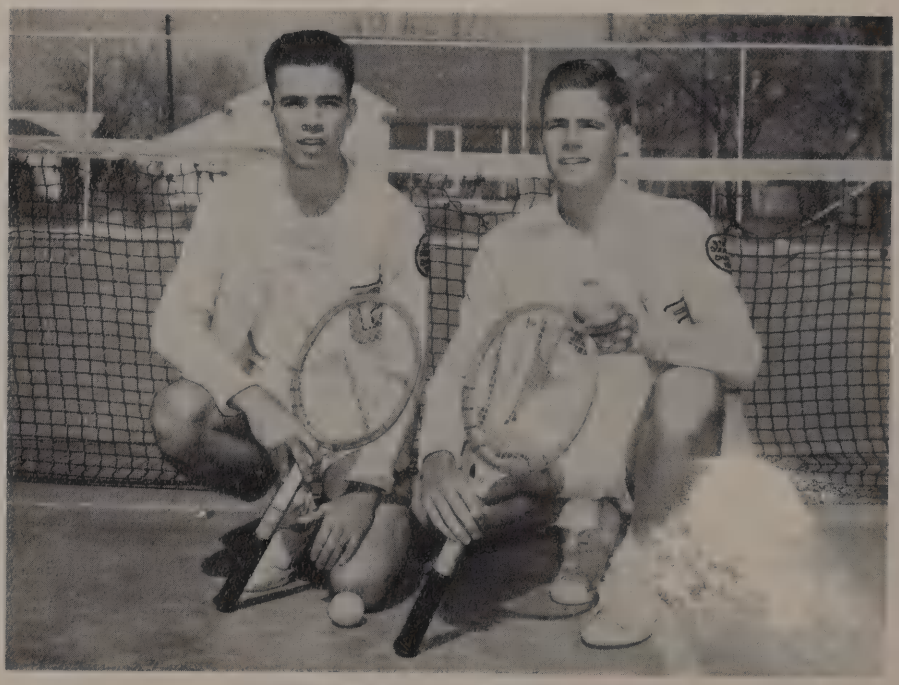

BARRY PELTON and BUDDY WALKER
State Doubles Champs "50-51" "51-52"

Tennis

DORCAS MORRISON—a senior player has been on the team for the last three years. This being her first year to get on the Varsity, she is expected to go far.

JERRY SHELTON—a senior, played doubles with Daniels his Freshman year to win District. The past two years he has played singles and won Regional. Jerry earns his fourth letter this year.

LORETTA LEWIS—a sophomore, comes up from Junior High with very promising ability. She will get her first chance to letter this year.

Tennis

"BUDDY" WALKER—a senior player was stopped at District his freshman year, but for the past two years he has teamed with Pelton to cop State. "Buddy" wins his fourth letter this year.

JERRY GAIL BURCH—a senior player earned her first letter getting to the finals of Regional her sophomore year. Last year she played doubles with Staton to get to the semi-finals of State. Jerry earns her third letter this year.

BARRY PELTON—a senior player, has teamed with Walker for the past two years to achieve the title Texas State Champions. He earns his third letter this year.

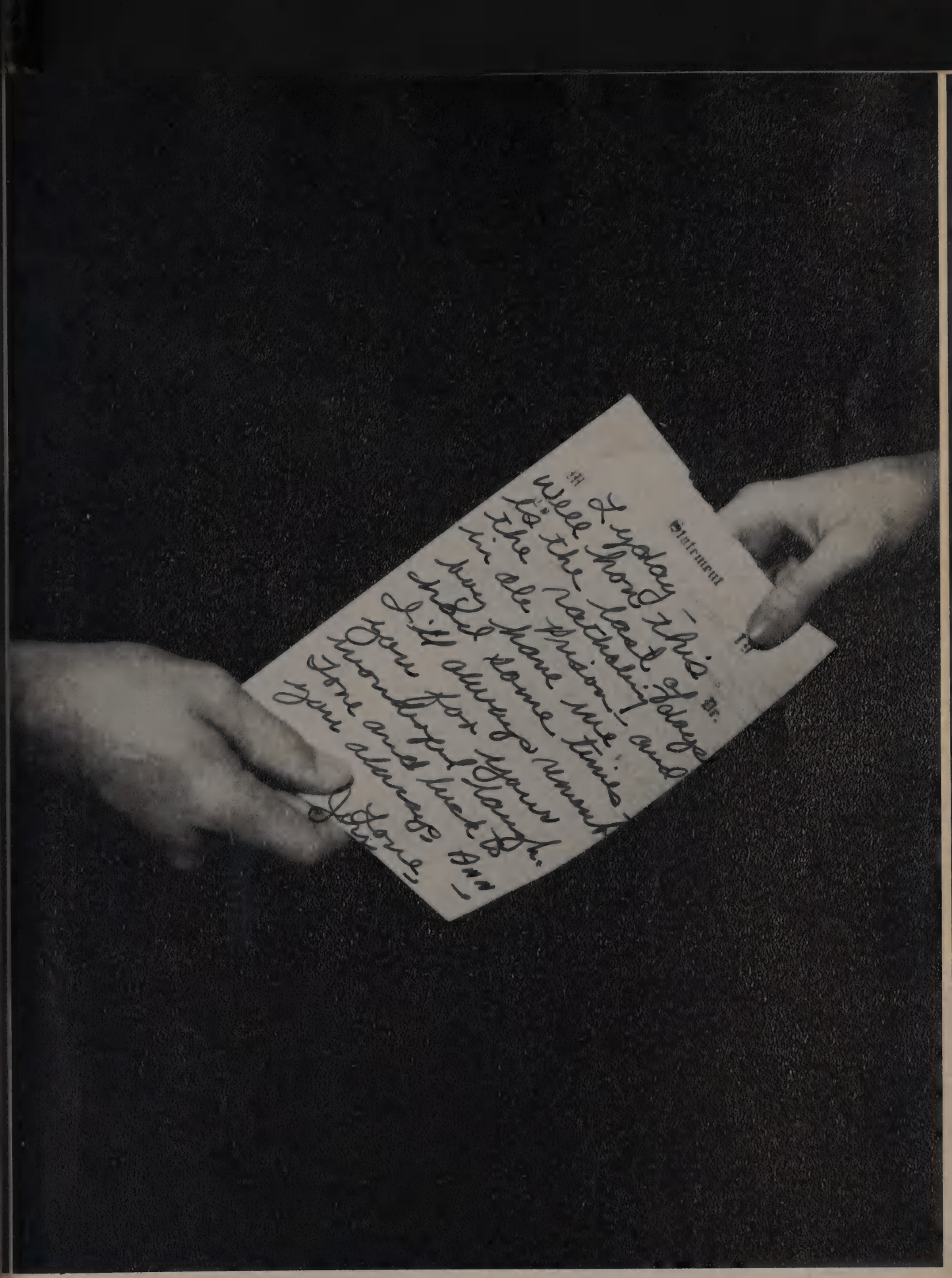
Today this
Well thing
to the
in all
Just
I'll always
you for your
thoughtful
you and
you always
Love

Ads

"THE MOST COMFORTABLE HAT MADE"

Be sure yours is a

Resistol

"SELF-CONFORMING"*

Hat

MANUFACTURED IN GARLAND, TEXAS

* TRADE MARK

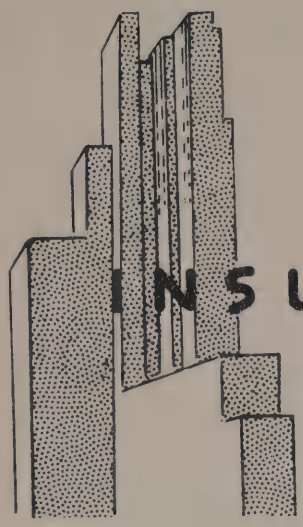

LANDER

INSURANCE Agency

708 Bankhead Avenue
Garland, Texas
Phone 3-1795

PAUL M. LANDER E. P. LANDER

COMPLIMENTS

Cloud Cleaners

Prompt, Courteous, Cleaning Service

JOHN W. McGEE

504 S. 14th Phone 2-6275

VEL–MAR

FREE BABY MUGS for BABIES
and
5c Root Beers

2505 South 14th

COME AND GET IT!

GARLAND
PHARMACY
"The Prescription Store for
greater Garland"

STORE NO. 1
PHONE 2-4135

STORE NO. 2
PHONE 3-1325

Wedding Cakes, Birthday Cakes,
and party refreshments made to
order

McCURRY'S SUPER MARKET

J. A. McCURRY, SR.
MRS. J. A. McCURRY
J. A. McCURRY,JR.

Compliments of

Darnell Cleaners

GARLAND, TEXAS

MAY YOU ALWAYS BE AS HAPPY
AS YOU ARE NOW.

RUTH'S SEWING CENTER
Garland, Texas

Mc Knight Drug

N. W. Corner of Square
Garland, Texas
A REGISTERED PHARMACIST IS ON DUTY AT ALL TIMES
Prescription Delivery

A Picture Tells The Story

from

to

to

a

DOC ALLEN

picture

tells it even better

Commercial Photographers to Greater Garland

501 JAMES DRIVE PHONE 3-7895

GARLAND

COMPLIMENTS OF

Red Bankston Motors, Inc.

620 Bankhead Avenue
Garland, Texas
YOUR
AUTHORIZED
FORD
DEALER

SALES Ford *SERVICE*

Telephones

Day	Night
3-1305	2-6091
3-1315	3-1611

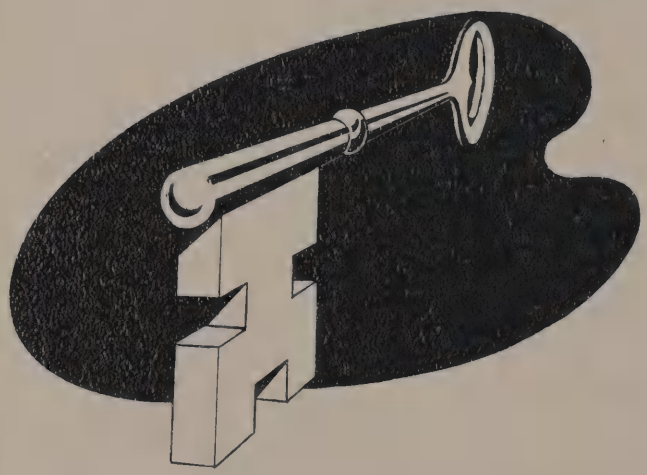

Your Key . . . . .
To Greater Values

COLE AND DAVIS CO.

Garland's Leading Dry Goods Store
DOWNTOWN GARLAND

611 State Street

Where
STYLE and QUALITY COUNT

"The place to go for the brands you know."

Congratulations Seniors

Singer
SEWING CENTER

West Side of Square

PHONE 2-5595

Congratulations
Seniors

Ashwanders

— Fine Shoes —

COMPLIMENTS
of

Freeman's Food Store

NORTH SIDE OF SQUARE PHONE 2-4865

Gifts
FOR ALL
OCCASIONS

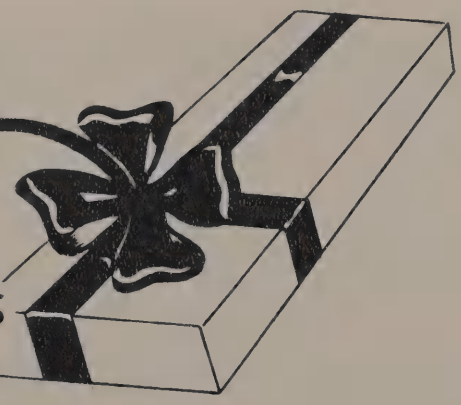

Drop In
and let us help you select your gifts
Gifts wrapped while you wait

NICHOLSON'S VARIETY STORE

Compliments
of
DUCK CREEK WASHATERIA
Duck Creek Shopping Village
MR. and MRS. ORAN
BUCHANAN

Compliments
of
Hiland Cleaners
Hiland Shopping Center
713 S. 5th

TROPICAL FISH CENTER
BIRDS and PET SUPPLIES
Open from 12 a.m. til 8 p.m.
407½ AVE. G. PHONE 3-6955

HILAND BEAUTY SHOP
See us for all your beauty work.
407 Ave. G. Phone 3-9795
HESTER MORRIS
Owner and Operator
DORA NEWBERRY
Operator

GARLAND SHOPPING CENTER
PHONE 2-7285

Lea Nans
LATEST FASHIONS
On The Square
GARLAND

GARLAND ROAD
DRIVE-IN THEATRE
Where All Your Friends Go

Crossman
INSURANCE AGENCY

CURTIS & DIXIE CROSSMAN
CURTIS CROSSMAN, JR.
"Your Satisfaction Is Our Inspiration"

Fine Diamonds

Gipson-Sudderth
Jewelers
SCIENTIFIC
WATCH REPAIRS

Phone 3-6805 606 Bankhead
Garland, Texas

Latest Fashions

LEA NANS

GARLAND
SHOPPING CENTER

It Pays To Shop At
WHITES AUTO STORE
(authorized dealer)

Coomer

INSURANCE AGENCY
619 Bankhead Phone 2-615

Meet Your Friends At
SCOTTS
Home of better foods
DAY OR NIGHT

CONGRATULATIONS FROM
Goldin
Tire and Appliance
MR. AND MRS. J. A. GOLDIN
MR. AND MRS. ART GOLDIN
5th and Bankhead Phone 2-4545

PRESCRIPTIONS

Are the most important part of our business. Every prescription filled by a Registered Pharmacist.

PAYNE DRUG STORE
Garland, Texas

Wigley Service Station
711 Bankhead Phone 2-4975

Charm Shoppe

Women and Children's
Sport Clothes

HILAND SHOPPING CENTER

MRS. BOB MAYO, Owner

COMPLIMENTS
of
HARRIS and BOYD
Builders of Fine Homes

Garland Flower Shop

Flowers by Wire

Flowers for all occasions
LUCILE and JIMMY LOCKETT

116 N. 8th

Phone 3-2715

REBUILDERS, INC.

Precision Rebuilders of Fine Automobile Engines

100 INTERNATIONAL ROAD GARLAND, TEXAS

DANIEL & YARBOROUGH

SALES AND SERVICE

"Joe" "Lou"

SALES and SERVICE

Garland, Texas

PONTIAC

WRECKER SERVICE

DALLAS PHONE TR-3761

Phone 2-5985 Phone 3-2815

Anderson Variety

SCHOOL SUPPLIES
GIFTS

Phone 2-7755 Garland

Compliments
of
PRESTON SERVICE STATION

PRESTON SHUGART, Owner

401 S. 14th St. Phone 3-4325

THE STATE NATIONAL BANK

of Garland

GARLAND, TEXAS

CAPITAL, SURPLUS, UNDIVIDED PROFITS, and PREMIUMS	$ 472,419.74
RESOURCES	$ 7,000,000.00

OFFICERS

A. R. Davis, President
R. M. Davis, Executive Vice President
D. Cecil Williams, Vice President
Gordon Florence, Vice President
B. O'Neal Hillin, Assistant Vice President
Melvin Mitchell, Cashier
W. H. Beach, Jr., Assistant Cashier
T. W. Brackett, Assistant Cashier
W. D. Todd, Assistant Cashier

DIRECTORS

R. E. Alexander
Willis C. Brown
Roland Coomer
Geo. L. Coon
J. M. Cumby
A. R. Davis
R. M. Davis

DIRECTORS

A. D. Jackson, Jr.
Donald D. Jones
B. B. Owen
Haskel L. Roach
H. A. (Bud) Walker
D. Cecil Williams
W. H. Williams

MEMBER F. D. I. C.

DEPOSITS INSURED TO $5,000.00

MORROW

GROCERY and MARKET

1502 Miller Road Phone 2-8895

WESTCHESTER HUMBLE SERVICE
Complete Auto Service
PICK-UP and DELIVERY SERVICE
CARL NALL, Mgr. 2601 S. 11th
Phone 3-8305

HARRIS RESTAURANT
2401 S. 14th Street
GARLAND, TEXAS
Phone 3-8665

HARPER PRINTING CO.
Publishers of
THE GARLAND HERALD
1404 Miller
Road
PHONE
2-7555

Compliments
of
FORREST LANE CAFE
MR. and MRS. W. C. COOK
Lunches Cafeteria Style
Garland, Texas

HUNTS INC.
The Best at Popular Prices
SOUTH SIDE OF SQUARE
PHONE 3-2225

This is it

BEN C. JACKSON J. C. NEWMAN
JACKSON CHEVROLET COMPANY
Dealers
The Car that is Complete
PHONE 3-2665

Is a good beer drinking buddy — me

WHITE'S MAGNOLIA
SERVICE STATION
Carl White
500 BANKHEAD PHONE 3-7205

Compliments
of
WISEMAN APPLIANCE
W. F. WISEMAN
504 Bankhead Phone 2-6125

GARLAND FURNITURE
Your Home Furnishing's Needs Are Our Problems.
Let Us Help You!

109 S. SIXTH PHONE 2-6375

Your Future

Varo brings an unusual opportunity to Garland graduates who prepare themselves as technicians, engineers or scientists. The shortage of engineers and scientists is acute and will apparently become more so in the coming years. We urge all qualified graduates to continue their studies that they may better understand the world in which we live, contribute to the technological progress of man, and help to keep a share of the rewards of significant contributions in Garland.

In any event, we wish you the best in life.

VARO

Mfg. Co., Inc.

Electronic Engineers
Box 638
Garland, Texas

Exquisite Jewelry

For Fine Watches and Diamonds
Shop at

Wilhoit's

GIFTS FOR ALL OCCASIONS
621 Bankhead Phone 3-2425

WOOD-PRUITT
MOTOR COMPANY

Phone 3-1455 502 Bankhead
GARLAND
TEXAS

CONGRATULATIONS SENIORS
OF 1952-1953

COMPLIMENTS OF A FRIEND

IN

BIG D

Let's go Owls!

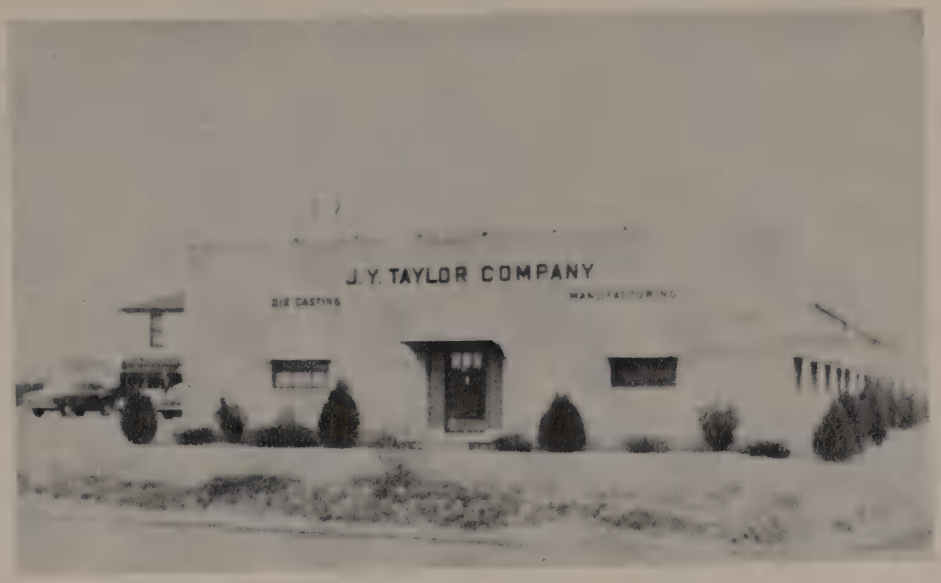

J. Y. Taylor Company

DIE CASTING
PRECISION PRODUCTS
VISIBLE MAGNETIC GAUGE
MANUFACTURING

SALLY BAKER
Owls Nest Editor
JIMMY OWENS
Senior Class Pres.

Congratulations Owl's Nest Staff and Sponsors. It has been a pleasure for us to have had a part in making your "Todays Pleasures Tomorrows Treasures" by making Annual Photos for you.

And for your other Portrait needs Remember CLINT SUTHERLAND

REMBRANDT STUDIO

Makers of Owls Nest Photos Since 1946

MAX UTAY JEWELER and NOVELTY

Watch Repairs

616 Bankhead

Garland Typewriter

R. C. Allen
Adding Machines

Royal
Typewriters

SALES and SERVICE

Phone 2-6235

THE Garland Laundry & Cleaners
IT'S A PLEASURE TO SERVE YOU

SANITONE

105 North 14th Street
Garland, Texas

HOLLENSHEAD APPLIANCE

107 South 6th Phone 2-4045

SMART SHOP

Specializes in Womens Apparel

624 STATE ST. PHONE 3-2475

D & B Deep Well Pumps
and
Sucker Rods

D & B Division

EMSCO DERRICK & EQUIPMENT COMPANY

Garland, Texas

ELMER'S SHOE SHOP
and
LEATHER GOODS
Quality Shoe Repair
Handtooled Leather Goods
502A BANKHEAD

COMPLETE LINE
Cannon Dry Goods
Dry Goods, Shoes, Ready-to-Wear
We Appreciate Your Patronage
North East Corner of Square

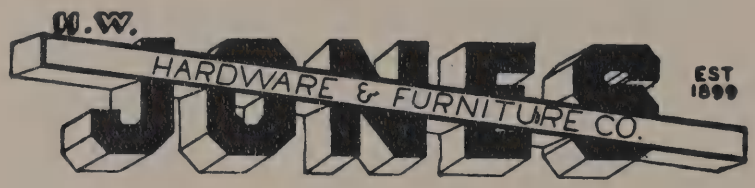

Bateman Insurance Agency
Compliments of

PHONE 2-4805 609 STATE STREET
George Bateman

THE GARLAND NEWS
Published Tri-Weekly
United Press Wire News
Top Local News Features

Always GOOD COFFEE

THE SNACK SHOP RESTAURANT
STEAKS AND MEXICAN FOOD
Carl Parks
706 Bankhead Phone 2-6605

WHITEWAY
SERVICE STATION
HACK McCALLUM W. C. WARREN
Phone 3-2015 805 Bankhead

Baker
Hardware & Furniture Co.
FOR ALL YOUR HOME NEEDS
512 Bankhead Phone 2-5535

LIFE, FIRE, AUTO
HOSPITALIZATION
Phone 3-2615
"AVOID TROUBLE"
Have your insurance written
By a man who knows how

Geo. A. Alexander
INSURANCE AGENCY
All Kinds of Insurance
606 BANKHEAD AVE. GARLAND, TEXAS

COMPLIMENTS OF
SEBASTIAN SERVICE STATION
100 South 9th Phone 2-2645

SADDLE ROOT BEER

Saddleburger	30c
Hot dog	20c
Chili dog	25c
French fries	15c
Sucronut	79c

GARLAND and KINGSLEY ROAD

THE DINER CAFE
501 S. 11th Street
MR. and MRS. A. J. PHILLIPS

Congratulations To The
Owls
Rainbow Inn Cafe
CLYDE SANDERS-Owner

CORLEY and RANGE
SERVICE STATION
PICKUP and DELIVERY
Phone 2-6745

CREEL'S
411 S. 11th Street Phone 2-255

MARTIN'S
For Greater Furniture Values
DUCK CREEK SHOPPING VILLAGE
Phone 2-6515

SUE ANN WATKINS
JOAN EGGLESTON
ELIZABETH GRIFFIN

TEXAS POWER & LIGHT CO.

Lots of luck to a swell girl.
Hays

Best wishes to a very fine and pretty girl. Lots of luck
Bob

GARLAND THEATERS

Plaza—Texan

Always The Best in Entertainment

AUTOGRAPHS

Lots of luck to a beautiful, wonderful, happy, fine girl. Best of luck, many years.

Lots of luck and best wishes to a very sweet and cute girl. May you find success in everything you do.
Jo Ann Rempfer

Lots of luck to a wonderful girl. Stay the way you are and you will always have "gillions" of friends.

—Love,
Shirley Temple

Anne,
I think you are a swell girl, a swell pal. Keep everything like you do for years.
Shirley Temple

Dear,
Best wishes to a wonderful girl. I have enjoyed the year with you. Stay the same way and never change.
Love,
Jerry

Anne,
I guess I never thought all this would come true. Just stay as swell and cute as you are. Yours truly, Shirley Temple

Dear Anne,
Best of luck and happiness to an (not dumb), charming, wonderful and Swell girl. Best wishes and Sincerely yours,
Jerry Lewis

There is no other girl in the world that I would want as a sister.
Lyley

Don't forget all the fun we had—I won't! You are cute and sticky you rotter. Be good, Lyley
Lots of luck!
Love,
Elaine

P.S. Billy says hello
Dear Anne,
Best wishes to a swell girl.
Lyley

Dear,
Best of luck and happiness to an (not dumb), charming, wonderful and swell girl. Best wishes and sincerely yours,
Jerry Lewis

in G. D. S. They just don't come any better than you. Remember all our swell times in Cubs. Best of luck.
Love,
Bucky
Junior

years

Dear Ann,

You're one of the sweetest girls I know and a truly wonderful friend. You'll succeed in everything you try if you stay the swell you are now. We've had a wonderful time this year and the next one we'll have twice as much - I'll bet you twenty cents.

Fat Wishes
to one of swellest girls I know.

Love and Luck!!!
Charlotte H.

Lots of luck
to a sweet
and wonderfull
girl.
Lenar

To Ann
a swell
a wonderful girl.
Good luck best
wishes always.
Love
Donna Shoemaker
Queen
1953-54

To Ann
the swellest
girl I know
Lots of luck
Dolores

Ann,

Well another year is nearly up and we have one more to go. I hope we will be together next year so we can take one of the biggest steps in our life together. Lots of luck and happiness to a swell and darling girl.

Love Diane
June 5 - 53

Garland Owls

YEA

OWLS

exas Music
Educators
Association
Annual
Convention

GALVESTON, TEXAS

LIONS - KIWANIS
BASKETBALL GAME
Thursday, January 29, 8 P.M.
High School Gymnasium
Benefit
MARCH OF DIMES
Donation 25c

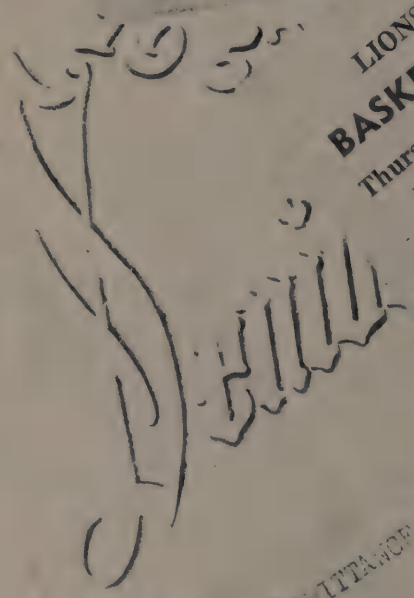

ADMITTANCE PERMIT
Date

Remarks:

Pleasant

Garland

FRIDA

20

FEB

Owl

urnalism C

Decem

Schoo

Hay hay ho h
ome on Owls

hay ho h
on Owls

ATIONAL

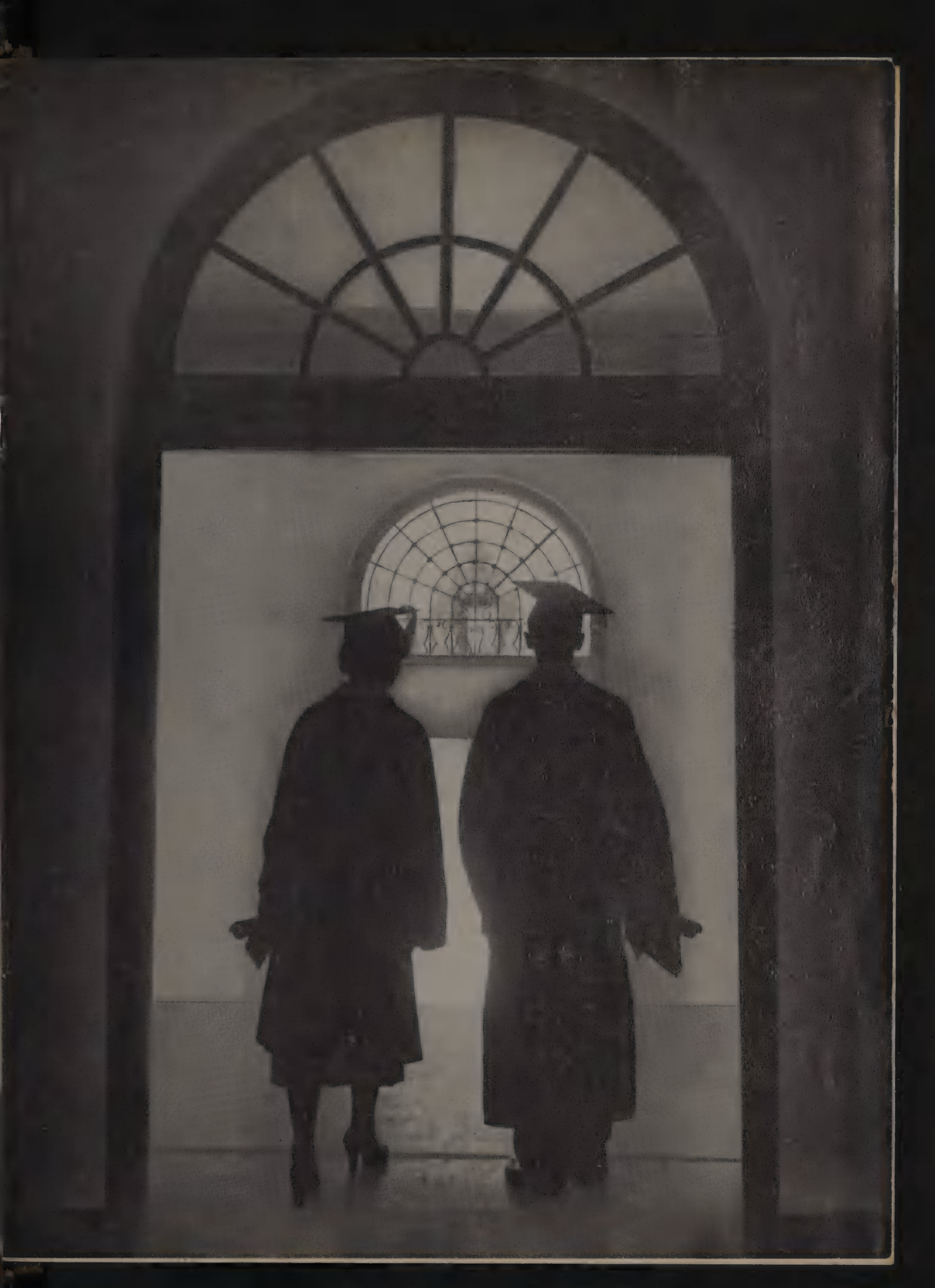

Baseball Team

Top row: Bill McKnight, Jim White, Kirt Watkins, Tommy Beard, Burton Bailey, Jerry Nickens, Ronnie Willis, Jack Wheeler, Coach Hudson.
Bottom row: Roy Yancey, Jerry Caldwell, Jay Frank Ward, Roy Guthrie, Lee Smith, Donald Cunningham, Jerry Rogers.

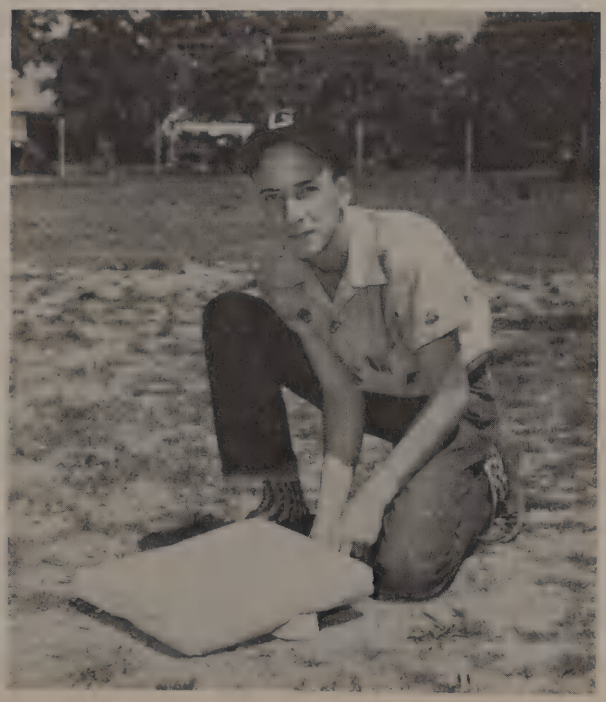

BILL McKNIGHT
Manager

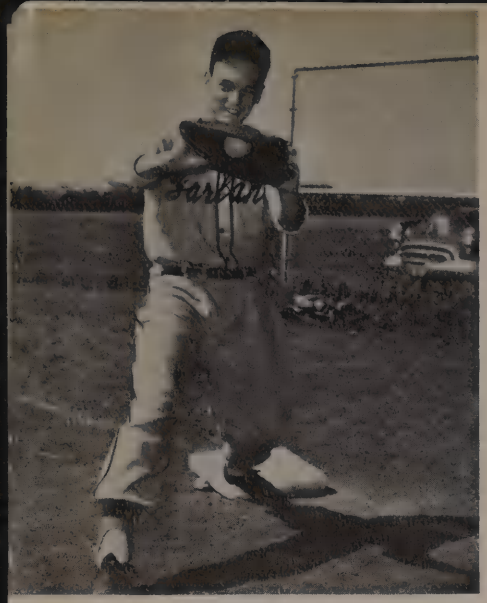

RONNIE WILLIS

JERRY NICKENS

JACK WHEELER

DONALD CUNNINGHAM

BURTON BAILEY

JERRY ROGERS

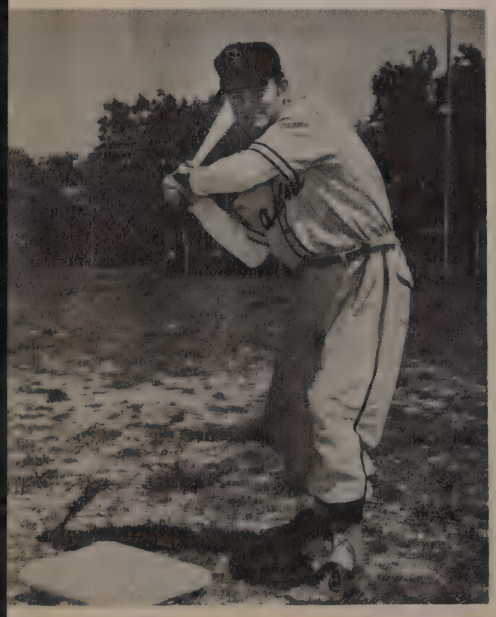

JAY FRANK WARD

ROY YANCEY

ROBERT MITCHELL

LEE SMITH

BOBBY BRYANT

JERRY CALDWELL

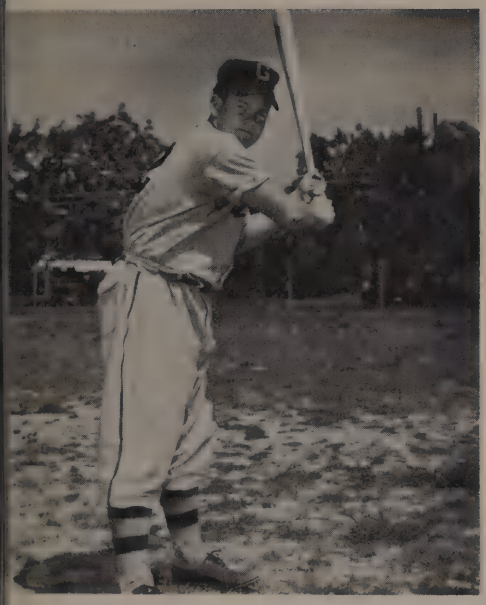

JIM WHITE

KIRT WATKINS

TOMMY BEARD

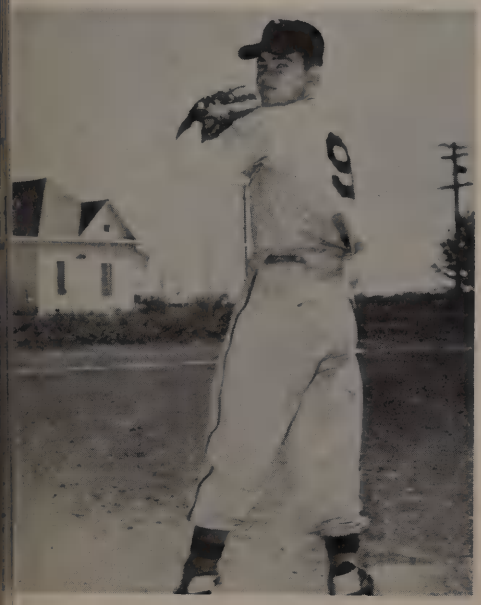

LANNY GOOCH

CARMON HARTSFIELD

ROY GUTHRIE

All State Track

Top row: Jimmy Kennedy, 3rd place, 440 dash; Jerry Hutson, 1st place, mile run; David Becker, 5th place, discus; Richard McMahan, 5th place, shot put; Charles Cooper, participated in 220 low hurdles.
Bottom row: Barry Pelton, 1st place in Boys' Doubles; Buddy Walker, 1st in Boys' Singles; Loretta Lewis, participated in Girls' Doubles, Jerry Shelton, 1st in Boys' Doubles.
Not shown: Jerry Burch.

All State Band

Top row: Mary Helen Sterner, George Jordon, Ben Roberge, Michael Thompson.
Bottom row: Gene Ormsby, Janis Lyles, Alda Brashier, Dorothy Connaly, Elizabeth Griffin.

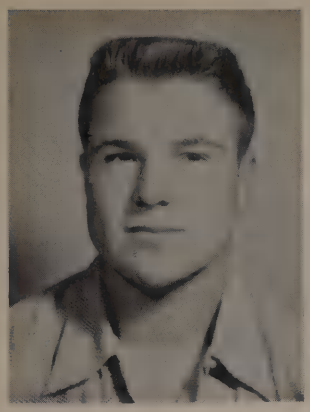

HOWARD BAILEY

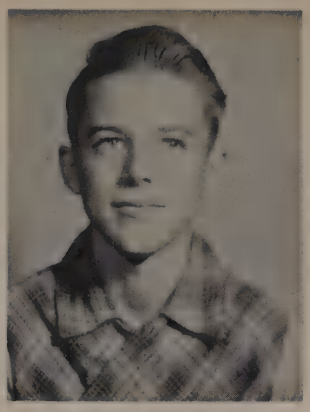

LEE SMITH

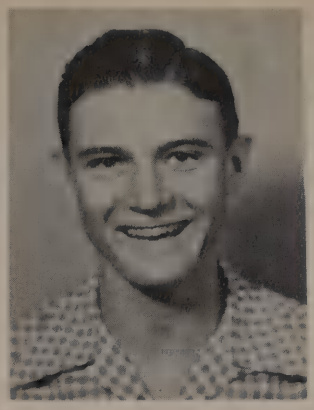

W. R. ALLEN

JON COOKSTON

Boys' State

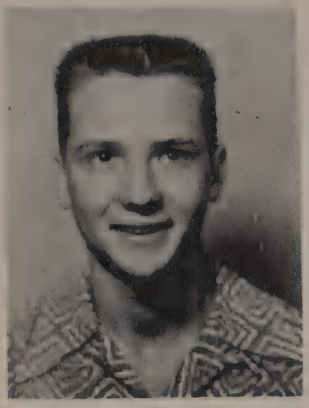

JIMMY SHIPLEY

JUANITA CABINESS

Girls' State

National Honor Society

Top row: Louise Turner, Patti McGrath, Jimmy Shipley, Rex Mix, Howard Bailey, Bob Black, W. R. Allen, Jesse Eggleston, Jerry Bedingfield, Jerry Baker, Carl McCarty, Becky Barnhill, Carla Beth Range.
Second row: Miss McCurry, Wilma Lewis, Patsy Stover, Ann Lyday, Charlotte Wilkerson, Carol Lannom, Delores Smith, Marylue Glascock, Doris Trousdale, Carolyn Mood, Juanita Cabiness, Dorcas Morrison, Martha Patterson, Mrs. Dundon.
Third row: Susan Wall, Judy Brown, Sandra Klee, Sandra Babbitt, Shirley Hise, Joyce Armstrong, Pat Morrison, Patsy Range, Elizabeth Griffin, Sue Ann Watkins, Carolyn Smith, Sally Baker.
Bottom row: Ann Daugherty, President; Charlotte McCord, Vice President; Joan Eggleston, Secretary; Shirley Craggett, Treasurer; Cecilia Owens, Reporter.
Not shown: Saundra Parmer.

MOST COURTEOUS—Ann Daugherty and Rex Mix from Senior class, Loretta Lewis and Bill Lende from Sophomore class, and Juanita Cabiness and Donald Cunningham from Junior class.

Courtesy Dance

VALENTINE COURT—Jo Anne Wyrick and Jimmy Kennedy; Sue Blevins and Sid Morris, Prince and Princess; Shirley Craggett and Omer Adams, King and Queen; Dorcas Morrison and Everett Shipley; Ann Daugherty and Jimmie Owens; Susan Wall and W. R. Allen.

Valentine Dance

This dance was given by the Seniors
honoring the Juniors February 14.

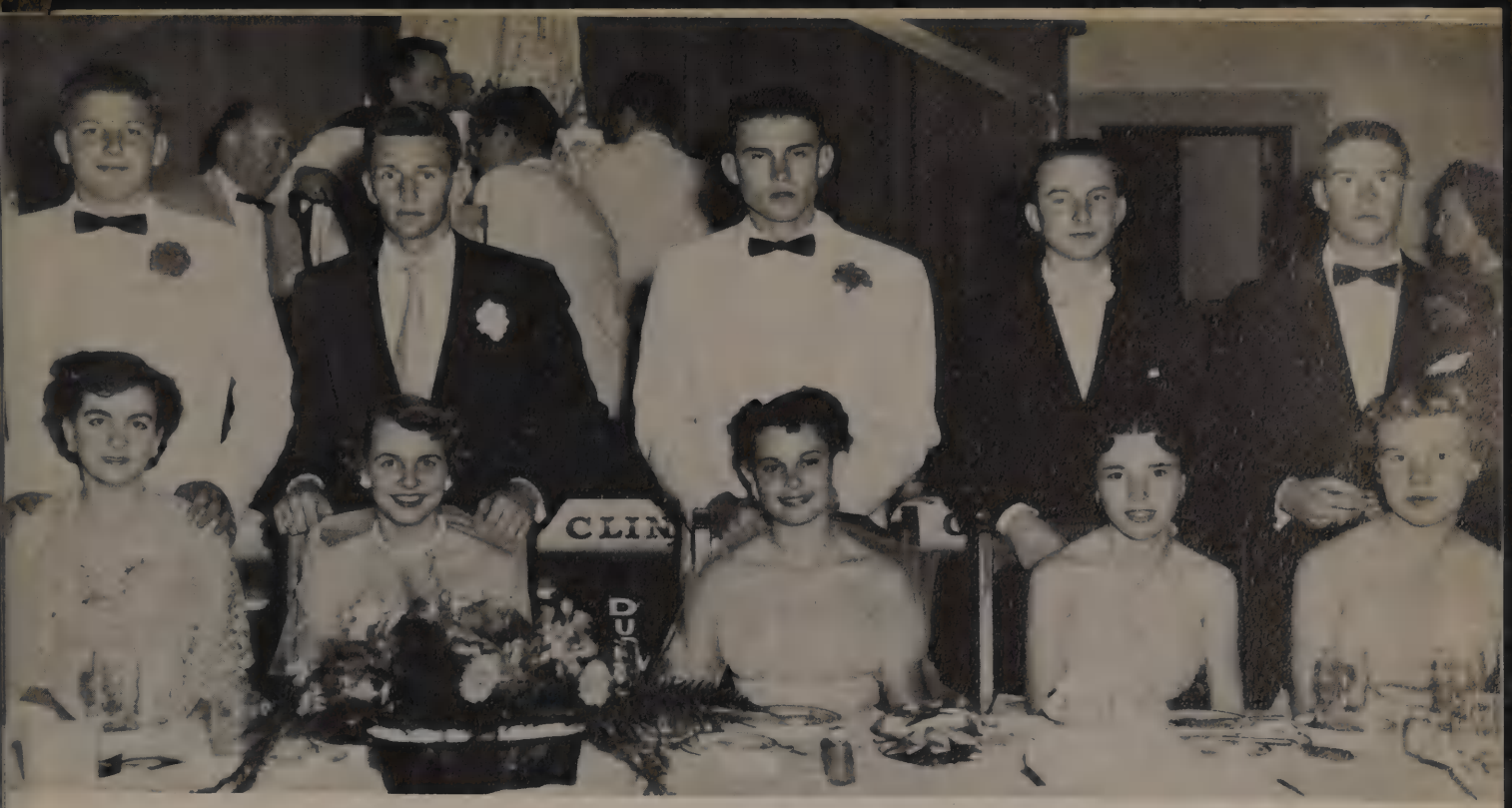

Standing: Richard McMahan, Jimmie Owens, W. R. Allen, Ben Roberge, and Claude Earls.
Sitting: Jan Iris Moody, Charlotte McCord, Lois Hill, Anita Trimmier and Ann Lyday.

Junior Senior Banquet

The Junior-Senior Banquet and Prom was held April 17 at the Dallas Athletic Country Club. It was given by the Juniors honoring the Seniors. Decorations centered around Garland Owls, and music was played by Durwood Cline's Orchestra.

Senior

The Senior Trip was April 2, at the Shangri-la Guest Ranch. The Seniors left early in the morning for an enjoyable day of varied activities.

Trip

Senior Class Play

Graduating Class

Top row: Peggy Alford, Shirley Martin, Doris Shrade, Glenda Raney, Donald Shaw, Leon Spence, Robert Mitchell, Bobbie Blakely, Cecilia Owens, Mary Anna Fogarty.
Second row: Jo Ann Alston, Jerry Baker, Anita Luna, Archie Shearer, Barry. Wilson, Shirley Killion, John Hatcher, Rita Barnes, Lloyd Deets.
Third row: Dorcas Morrison, George Hatten, Carolyn Smith, Gilbert Green, Joan Hast, Tommy Beard, Jan Moody, H. A. McCallum, Geneva Campbell, Carl McCarty, Wanda Hyman, Paul Alston, Alda Brashier, Don Turner, Betty Wilson, Francis Williams.
Fourth row: Shirley Craggett, Glenn Sparks, Joyce Crawford, Ray Bates, Betty Compton, Everett Shipley, Jo Ann Shafer, Jimmie Hatley, Mary Wilkerson, Donald Garrison, Joan Eggleston, Happy Couch, Ann Daugherty, J. T. Cantrell, Diane DeWitt, Omer Adams.
Fifth row: George Jordan, Jerry Burch, Crow Thompson, Carolyn Mood, Don Rieves, Ernestine Law, Jerry Bedingfield, Delores Smith, Jerry Caldwell, Doretta Price, Tommy Treece, Helen Smith, Claude Earls, Elizabeth Griffin, Jim Burch, Janice Poe.
Sixth row: Bobby Cotton, Betty Conner, Bill Northrop, Patsy Range, Jimmy Howell, Betty Wallquist, Jesse Eggleston, Shirley Russell, Barry Pelton, Joyce Medcalf, Eugene Ormsby, Mary Cagle, Alfred Scott, Freda Huston, Freddy Lytle, Virginia Alford, Sonny Wyrick.
Seventh row: Jimmie Owens, Charlotte McCord, Jim Toler, Sally Baker, Ferrald Belote, Saundra Parmer, Kenith Buchanan, Sue Ann Watkins, Rex Mix, Mary McCallum, Jackie Barger, Elinora Stepp, Jerry Shelton, Wilma Lewis, Robert Sarver, Patsy Stover.

MOISTEN GLUE AND STICK IN BACK OF YEARBOOK - INSIDE OF COVER - LET BOOK SET ONE HOUR TO SECURE STICKING

BE SURE GLUE IS MOISTENED EVENLY

Lithographed by
TAYLOR PUBLISHING COMPANY
DALLAS

Honor Roll Lists 33 GHS Students

The mid-term honor roll for Garland High School was announced Friday afternoon Principal Glen B. Cou

On the hon
names of
m

WRIGLEY'S
JUICY
THE GUM WITH THE FASCINA

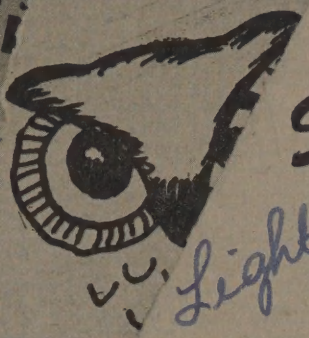

Seniors
Light-it-up
Lyday

To one who endures
from another. We've had
lots of fun together and
I hope we will continue
it in the future. I wish
you the best of everything.
Love
Louise

Senior Class
Presents

"
By
A
Produc

Eye

ch School

Good For
ONE ICE CREAM
McKNIGHT

30
Initiation
of
Chapter
OCIETY

THE SKEEKS LAW'S

N.

Commencement Program

Garland High

Gu